

IBBS Report 2010

INTEGRATED BIOLOGICAL AND BEHAVIORAL SURVEILLANCE SURVEY AMONG MALE LABOR MIGRANTS

Round III

Mid and Far-Western Regions of Nepal

Submitted to:

**Save the Children/Nepal
Kathmandu, Nepal**

Research Report Submitted by:



**Success Search Option (P) Ltd. Kathmandu, Nepal
Email: sso_09@live.com**

Lab Component Supported by:

Intrepid Nepal

ACKNOWLEDGEMENTS

First of all we—Success Search Option—Research Team) would like to express our sincere gratitude to Save the Children/Nepal, NCASC and NHRC for providing good opportunity and delegating us with the responsibility of IBBS study.

Our deep appreciation goes to the Save the Children family: Ms. Tara Chhetry, Team Leader, Global Fund, Dr Lochana Shrestha, Technical Advisor, Global Fund; Mr. Lok Raj Bhatta, Senior Program Officer; Mr. Bishnu Shrestha, and Mr. Rajan Man Shrestha M&E officers. Their input throughout the course of this research study has proved invaluable. Special thanks go to Technical Advisory Committee Members: Dr. Laxmi Bilas Acharya, Surveillance and Research, FHI/Nepal, and Mr. Dilli Raman Ahikari SI Unit Head; and Mr. Krishna Dhital, Lab Technician, NCASC; for their technical input and guidance throughout the research study.

We are also indebted to the local organizations—District Public Health Office (DPHO), Landless Raise Society (LRS), District Health Office, VDCs, District Hospitals, Primary Health Centers, Health Posts, Sub Health Posts and Regional office of Save the Children as well as District Aids Coordination Committee (DACC), of Banke, Surkhet, Achham, Doti, Kailali, and Kanchanpur districts from the Mid to Far Western Region. At the same time, it is our great pleasure to acknowledge with deep sense of gratitude to Mr. Bharat Kunwor and Mr. Chandra Saud (LRS) for their valuable suggestions and contributions throughout the survey period as well as facilitate in selecting human resources for the field study.

Likewise, we would like to gratefully acknowledge the field team—Coordinators, Research Officers, HAs, ANMs, Counselors, Lab-Technicians and Local Motivators, FCHVs for their continuous hard work throughout the survey period. At the same time we are indebted to the Intrepid Nepal especially Mr. Rajesh Man Rajbhandari, Mr. Dibesh Karmacharya and Ms. Sonu Shrestha for their kind cooperation and moral support throughout.

Furthermore, we express our sincere gratitude to Mr. Bharat R. Adhikary, for contributing long hours of toil voluntarily. We are also grateful to him as a statistician/biometrician for his keen attention and dedication to analyze all the research data and creative statistical works to give in this present form. Similarly, we also extend our genuine thanks to Mr. Pushpa R. Adhikary for voluntarily providing valuable time on translation of the research tools into user-friendly Nepali version.

Finally, we would like to express our genuine thanks to all our respondents for their kind cooperation, participation and tolerance towards my repeated inquisition, despite their busy lives, gave us valuable time for the interview and shared their personal experiences.

The entire responsibility of everything that may went wrong, for all the heartburn that this report may cause, is solely ours. For this we sincerely apologize.

SSO Research Team

FORWORD

I am very pleased to know that Success Search Option (SSO) carried out IBBS study in far west and mid west districts of Nepal during the last summer under Global Fund Round 7 financial support managed by Save the Children Nepal. I was regularly informed that according to their commitment shown in the research proposal submitted; SSO under supervision of the technical officers/research officers of NCASC and Save the Children Nepal; did excellent work to meet the best quality of research in spite of unfavorable rainy season during field work. On behalf of National Center, I would like to congratulate SSO for successfully completing the research project of IBBS in Far-West and Mid-West of Nepal. I really appreciate the hard work and sincerity of the technical people associated with SSO for providing us with quality data in regards to HIV/AIDS information particularly biological as well as behavior related information, which are extremely important in developing programs and strategy and designing interventions. We all agree that dedicated young and energetic people can contribute to the national response in terms of HIV/AIDS and STI not only in the national level but also in the international level. Moreover, any country in the world needs adequate resources for the significant outcomes from any social welfare program or health related program including HIV/AIDS and STI program and those most important resources are: 1) Financial resources; 2) Human resources; 3) Material resources; and 4) Information resources. And I am confident that such study is going to give us good quality information resource which will be very useful for designing scientific intervention. In this regards, I must also appreciate the contribution of all the technical experts who provided technical guidance and assistance to SSO during planning phase as well as in the implementation phase of this research project.

Thank you all.

Krishna Kumar Rai; MBBS, MD, GP, MPH

Director, National Center for AIDS and STI Control (NCASC)

SSO RESEARCH STUDY TEAM

KEY STUDY TEAM

Ms. Sarala Adhikari—Executive Director
Data Analysis and Report Preparation

Dr. Mukti Ram Shrestha—Executive Member
Team Leader

Mr. Ganesh Shahi—Executive Member
Research Officer/Project Coordinator

Mr. Netra Prasad Pokhrel—Executive Member
Trainer

FIELD SURVEY TEAM

1.	Mr. Sanjeeb Shahi	Field Team Coordinator
2.	Mr. Khagendra Kathayat	Field Team Coordinator
3.	Mr. Prakash Madai	Field Team Coordinator
4.	Mr. Lal Bahadur Khadaka	Field Team Coordinator
5.	Mr. Bharat Kunwar	Field Team Coordinator
6.	Mr. Dharma Raj Upreti	Field Team Coordinator
7.	Mr. Nar Bahadur Aauji	Field Team Coordinator
8.	Mr. Chhatra Jora	Field Team Coordinator
9.	Mr. Gopal Prasad Pandey	Field Research Officer
10.	Mr. Hari Prasad Pandey	Field Research Officer
11.	Mr. Lal Bahadur Aauji	Field Research Officer
12.	Mr. Tek Bahadur Bam	Field Research Officer
13.	Mr. Dammar Khadaka	Field Research Officer
14.	Mr. Sumit Karki	Field Research Officer
15.	Mr. Prem Bahadur Kunwar	Field Research Officer
16.	Mr. Naresh Bohara	Field Research Officer
17.	Mr. Prakash Chandra Bhatta	STI Technician
18.	Mr. Deepak Kumar Woli	STI Technician
19.	Mr. Birendra Kumar Bohara	STI Technician
20.	Mr. Prakash Saud	STI Technician
21.	Mr. Chhhep Raj Bhatta	STI Technician
22.	Mr. Siddha Raj Bhatta	STI Technician
23.	Mr. Arjun Kunwar	STI Technician
24.	Mr. Bhuwan Joshi	STI Technician
25.	Mr. Chudamani Pathak	Consoler—Intrepid
26.	Mr. Kabi Ram Budhathoki	Consoler—Intrepid
27.	Mr. Sujit Raj Sharma	Consoler—Intrepid
28.	Ms. Chetu Ayer	Consoler—Intrepid
29.	Ms. Indira Joshi	Consoler—Intrepid
30.	Ms. Kamala Nath Yogi	Consoler—Intrepid

31.	Ms. Goma Joshi	Consoler–Intrepid
32.	Ms. Tanka Prasad Joshi	Consoler–Intrepid
33.	Mr. Umesh Shah	Lab Assistant–Intrepid
34.	Mr. Ajay Shah	Lab Assistant–Intrepid
35.	Mr. Mohammad Mohsin	Lab Assistant–Intrepid
36.	Mr. Uday Shah	Lab Assistant–Intrepid
37.	Mr. Samatu Das	Lab Assistant–Intrepid
38.	Mr. Dharma Raj Badu	Lab Assistant–Intrepid
39.	Mr. Manoj Babu Adhikari	Lab Assistant–Intrepid
40.	Mr. Santosh Kumar Pokhrel	Lab Assistant–Intrepid

Data Coding/Entry

Mr. Dhaneswor Pokhrel—Data Entry Person

TABLE OF CONTENTS

Contents

ACKNOWLEDGEMENTS	ii
FORWORD	iii
SSO RESEARCH STUDY TEAM	iii
TABLE OF CONTENTS	vii
LIST OF TABLES	ix
ABBREVIATIONS	xii
EXECUTIVE SUMMARY.....	xiii
CHAPTER I: INTRODUCTION	1
1.1 Objective of the IBBS Study	2
1.1.1 To collect information on various factors of MLM	2
1.1.2 To assess the level of knowledge on HIV/ AIDS and STI.....	2
1.1.3 To assess the bio-behavior and risk related factor and their effect on HIV/ STI exposure	2
1.1.4 To find out the interactive effect of various factors on STI infection and HIV exposure.....	2
1.2 Hypotheses.....	2
CHAPTER II: METHODOLOGY	3
2.1 Source of Data.....	3
2.2 Study Population	3
2.3 Sample Size.....	4
2.4 Identification and Recruitment Process.....	4
2.5 Research Instrument.....	5
2.6 Management of Data	6
2.7 Analysis of Data	6
CHAPTER III: RESULTS OF GENERAL ANALYSIS.....	8
3.1 Socio-Demographic Characteristics	8
3.1.1 Demographic Distribution of Respondents	8
3.1.2 Distribution of the Respondents by Age Factor.....	10
3.1.3 Distribution of the Respondents by Marital Status	11
3.1.4 Distribution of the Respondents by Educational Level	11
3.1.5 Distribution of the Respondents by Ethnic Group.....	12
3.2 Migration Characteristics of the Respondents	13
3.2.1 Distribution of the Respondents by Migration Characteristics.....	13
3.2.2 District-wise Age at First Abroad by Respondents.....	14
3.2.3 Past History of Migration of the Respondents.....	14
3.2.4 Destination of Migration of the Respondents.....	15

3.2.5	<i>Type of Work in abroad the Respondents</i>	16
3.3	Sexual Behavior of the Respondents.....	17
3.3.1	<i>Distribution of the Respondents by Sexual Behavioral Pattern</i>	17
3.3.2	<i>Sexual Behavioral of the Respondents by Categorical Age</i>	18
3.3.3	<i>Meeting Place for Commercial Sex</i>	18
3.4	Sexual Practice of the Respondents.....	19
3.4.1	<i>Distribution of the Respondents by Safe Sexual Practice</i>	19
3.5	Level of Knowledge on HIV/AIDS.....	20
3.5.1	<i>Knowledge of the Respondents regarding HIV/AIDS</i>	21
3.5.2	<i>Awareness of the Respondents regarding HIV test</i>	21
3.6	STI Treatment of the Respondents.....	22
3.6.1	<i>Previous History of STI Treatment of the Respondents</i>	22
3.6.2	<i>Symptomatic Treatment of STI</i>	23
3.6.3	<i>Diagnosis and Treatment of STI on Field Site by Age Category</i>	24
3.6.4	<i>Drugs and Alcohol Consumed by the Respondents</i>	24
CHAPTER IV: RESULTS OF HIV PREVALENCE AND CONTRIBUTIN FACTORS.....		26
4.1	Effect of Behavior Factors on HIV Reactive.....	26
4.1.1	<i>Sexual Intercourse with FSW vs. HIV/Syphilis Reactive</i>	26
4.1.2	<i>Sexual Intercourse with FSW and HIV/STI Reactive</i>	28
4.1.3	<i>Cross Table analysis on Carry Condom vs.HIV Reactive</i>	29
4.1.4	<i>Cross Table analysis on Age Factor vs.HIV Reactive</i>	30
4.1.5	<i>Cross Table analysis on Age Factor vs.STI Infection</i>	30
4.1.6	<i>Cross Table analysis on Age Factor vs. Sexual Intercourse with FSW</i>	31
CHAPTER V: KEY FINDINGS OF THE STUDY.....		32
5.1	The Findings from ‘Post-stratification Method’ of District Weight.....	32
5.2	The Findings from District-wise Age at First Abroad.....	32
5.3	The Findings from effect of Behavior factor on HIV Reactive.....	32
5.3.1	<i>Age Factor vs. HIV Reactive</i>	32
5.3.2	<i>Age Factor vs. STI Infection</i>	33
5.3.3	<i>Sexual Encounter with FSW vs. HIV Reactive</i>	33
5.3.4	<i>Sexual Encounter with FSW vs. HIV /STI Infection</i>	33
CHAPTER VI: CONCLUSSION AND RECOMMENDATIONS.....		34
REFERENCE.....		36
ANNEX: A —Application of ‘Post-stratification Weight’ of 2010 data in Tabular form.....		1
ANNEX: B—Display of Number and Percentage of 2010 data in Tabular form.....		2
ANNEX: C—BIOLOGICAL TEST RESULT—Un-weightedresults.....		7
ANNEX: D—Display of Number and Percentage of 2006, 2008 and 2010 data.....		10

ANNEX: E—Tool used in IBBS survey in 2010 (questionnaire form).....	13
ANNEX: F—Questionnaire/Tools for IBBS Survey.....	15
ANNEX: G—Name of Selected VDCs and Clusters	29
ANNEX: H—IBBS Preliminary Coordination meeting	30
ANNEX: I—Record of Syndromic Treatment Provided to the Respondent.....	35
ANNEX: J—IBBS VDC Coordination meeting.....	36

LIST OF TABLES

Table 1: Demographic Distribution of the Respondents of Survey Districts	9
Table 2: Demographic Distribution of the Respondents by Birth District	9
Table 3: Age Category of the Respondents	10
Table 4: Basic Statistics on Marital Status	11
Table 5: Age Category by Marital Status	11
Table 6: Educational Level of the Respondents	12
Table 7: Age Category by Educational Level	12
Table 8: Ethnic Group of the Respondents	13
Table 9: Migration Characteristics of the Respondents	13
Table 10: Past History of Migration	15
Table 11: Migration Destination of the Respondents	16
Table 12: Type of Work in Abroad	17
Table 13: Frequency Distribution of Sexual Behavior of Respondent	17
Table 14: Sexual Contact by Age Category	18
Table 15: Meeting Place with FSW	15
Table 16: Safe Sex Practice of the Respondents	19
Table 17: Knowledge of HIV/AIDS	21
Table 18: Awareness and Practice of HIV test	22
Table 19: Previous Treatment of STI	22
Table 20: Diagnosis and Treatment of STI on Field Site	24
Table 21: Symptomatic Treatment of STI on Field Site by Age Category	24
Table 22: Drug and Alcohol Used by the Respondents	24
Table 23: Sexual Intercourse with FSW vs. HIV/Syphilis Reactive	26
Table 24: Sexual Intercourse vs. HIV Reactive	27
Table 25: Sexual Intercourse with FSW vs. HIV/STI Infections	28

Table 26: Sexual Intercourse with FSW vs. HIV/STI Infected or None Infected	29
Table 27: Carry Condom vs. HIV Reactive	29
Table 28: Age Factor vs. HIV Reactive	30
Table 29: Age Factor vs. STI Infected	30
Table 30: Sexual Intercourse vs. Age Factor	31

ABBREVIATIONS

AIDS—	Acquired Immune-Deficiency Syndrome
CI—	Confidence Interval
DACC—	District AIDS Coordinating Committee
DIC—	Drop-in Centre
FCHV—	Female Community Health Volunteer
FSW—	Female Sex Worker
H_0 —	Null Hypothesis
H_1 —	Alternative Hypothesis
HIV—	Human Immune-Deficiency Virus
IBBS—	Integrated Biological and Behavioral Surveillance Survey
ID No—	Identification Number
IUD—	Injecting Drug User
MARP—	Most at Risk Population
MLM—	Male Labor Migrant
MoHP—	Ministry of Health and Population
MSM—	Men Sex with Men
NCASC—	National Centre for AIDS and STD Control
OE—	Outreach Educators
PE—	Peer Educators
PPS—	Probability Proportional to Size
PSU—	Primary Sampling Unit
Std. D—	Standard Deviation
SSO—	Success Search Option (P) Ltd—the Research Organization
SPSS—	Statistical Program for Social Studies
STI—	Sexual Transmitted Infection
ToR—	Terms of Reference
VCT—	Volunteer Testing and Counseling
VDC—	Village Development Committee

EXECUTIVE SUMMARY

The HIV epidemic remains a major global public health challenge, with a total of 33.4 million people living with HIV worldwide. In 2008 alone, 2.7 million people were newly infected with HIV¹. Nepal's HIV and AIDS epidemic is concentrated amongst most-at-risk populations (MARPs). The possibility of transmission of HIV infection from these high-risk groups to the general population is a serious health concern. However a high proportion of risky migration in the Far West might possibly add a new dimension to the epidemic.

Nepal's vulnerability to HIV has increased due to various contributing factors, including poverty coupled with the lack of employment opportunities, lack of proper education, large-scale migration, ten years of conflict etc. Country's political and socio-economic factors are held responsible for inducing large-scale migration abroad, particularly to India. Separated from their spouses and adrift from social bindings, many of these migrants exercise unsafe sexual practices. There is no authentic data to indicate the exact linkage between the extent of migration and HIV transmission in Nepal. However, migrants, both internal and external, make up a high-risk group for HIV transmission.

This is the third round of the Integrated Bio-Behavioral Surveillance Survey (IBBS) conducted in 2010 to collect behavioral data from labor migrants in the mid and far western districts of Nepal. This round was conducted in order to obtain updated estimates of the prevalence of HIV among the labor migrants, and also aimed to assess the changes that have taken place in the migration trends and the sexual behavior of the labor migrants in the mid and far western region of Nepal.

The overall **Objective** of the study is to determine the prevalence of HIV among returnee male labor migrants from India and to assess their HIV/STI risk-related behaviors.

The **Methodology** of this study is descriptive and analytical, which helps the researcher find out the pinpointing of problematic areas leading to the raising of the epidemic of the HIV. This study comprises interview and surveillance (close observation of behavior) as well as biological test. So that more specific information can be obtained to measure the prevalence of HIV epidemics.

In this study baseline information on the migrant population and their mobility pattern was taken from the district profile. A rapid listing of the migrants and their status was carried out at the VDC level. A list of VDCs with an estimated number of returnee migrants from India and those migrants who could potentially be met during the survey was prepared. The study population for this cross-sectional IBBS was male returnee migrants, who are considered to be one of the high-risk sub-groups. The eligibility criteria were, "a male returnee migrant aged 18–49 years, having stayed continuously or with interruption for at least 3 months in India as a migrant worker and having returned to Nepal within three years prior to the date of the survey".

Two stage cluster sampling was followed to draw the sample of 550 labor migrants of six mid and Far Western Districts. The first stage was the development of the sampling frame and selection of the clusters. The second stage was recruiting the respondents from the selected clusters.

¹ Towards Universal Access Scaling up Priority HIV/AIDS Interventions in the Health Sector Progress Report 2010; WHO/UNAID/USAID

Labor migrants were aggregated to arrive at a total number. After estimating their number in different locations, these locations were divided into clusters. A VDC with at least 30 labor migrants were defined as a cluster. Thirty clusters were selected from the six study districts using the probability proportional to size (pps) method. A systematic random sampling technique was adopted to identify target populations in the assigned districts. The selection process were help to ensure that sampling were both random and representational.

The respondents were recruited by random selection from the sampling frame by following a two-stage sampling scheme. The two stages are: (a) *Selection of primary sampling units (psu's) or clusters from the Districts* and (b) *Selection of households and the respondents from within the selected clusters*. Estimates of aggregate statistics were made in the current survey on the basis of total population and the sample size used on the basis of total male population.

The total **3787** households were listed and drawn **550** sample by systematic random sampling method for the study. Only one eligible respondent were recruited for the interview from a household. A total of 550 labor migrants were included for the quantitative survey. These were selected from each study district.

Analysis of Data: The sample was taken on the bases of total population and the migrant population of the sampled clusters in each district. However, this distribution was found largely disproportionate to the population of migrant males. So that; prior to analysis; a correction to the disproportionate sampling has been made by using 'Post-Stratification Weight' method. These 'weights' for the districts may be obtained by computing sample size in proportion to the estimated migrant population and dividing them by the sample size actually used.

Prior to analysis, study reached a consensus on which survey questions to include as potential predictors of influencing factors. Descriptive information (numbers and percentages) for each of the variables were calculated. In addition, p-values and 95% confidence intervals were calculated. A probability level of <0.05 was used to determine statistical significance. Interpreting statistical significance: the statistical significance $p < 0.05$ means 'significant as judged by a test with a level 5%'. It summarizes the information bearing on H_0 and H_1 from the sample drawn. $p < 0.05$ simply refers to the probability of obtaining results at least as extreme as those obtained if H_0 is true. When $p > 0.05\%$, the observed difference could well be due to play of chance and H_0 is not rejected. It has not 'proved' that there is no difference. Result is presented in the form of confidence intervals (CI). The CI conveys much more information; it has to do with measurement, rather than trying to answer oversimplified question 'is there a difference or not?'

Key Findings

Application of 'Post-Stratification Weight' Method for Analysis of the Data

Prior to analysis; '*Post-stratification Weight*' method was applied for the analysis of the study population and result are ready to generalized to the district population. These '*District Weights*' for the districts may be obtained by computing sample size in proportion to the estimated migrant population and dividing them by the sample size actually used.

The result by applying '*District Weight*' that are as follows:-

- *District Weight* 0.5838 for Banke
- *District Weight* 0.63810 for Surkhet
- *District Weight* 3.8737 for Achham
- *District Weight* 2.0251 for Doti

- *District Weight* 0.57020 for Kailali
- *District Weight* 0.2808 for Kanchanpur

Finding from General Characteristics of the Respondents

- The respondents' ages ranged from 18 and 49 years. The Mean of the respondent's age is 30.18 years; Standard Deviation of sample means is 8.244 and 95% Confidence Interval of lower range is 29.48 and upper range is 30.88.
- The mean age of first marriage of the respondents is 19.42 years; with minimum age of marriage is only 10 years.
- The mean age of first migration is 19.9 years, which ranged from 11 years to 47 years of age.
- The respondents spends time in abroad are varied. The minimum years spend in abroad ranged from 3 months to 21 years (251 months). Mean of spend age in abroad is about three year (35.96 months).

Migration Destination

The most popular destinations; Mumbai and Delhi; covers more than 30 percentage of migration destination of the respondents. Ratnagiri remains the third popular destination among the labor migrants of the regions. The other popular destinations in India for labor migrants are Puna (4.9%); UP (3.6%); Gujrat (2.9%) etc. About 22% of other states are less than one percentage of Migration Destination.

Type of Work

The highest 52 percentages of respondents are worked in India as laborers. The second highest 46 percentages of respondents worked as watchman. The other types of work reported as lower percentage.

Finding from Behavioral Factors of the Respondents

Sexual Behavior of the Respondents

The highest percentages of respondents who had have sex with girl friend/female is 95 percentages. Among them, 41.7% of them had have sex with commercial sex workers. Similarly, 32.8 percentages of the respondents have sexual intercourse in abroad, which was three times higher than in Nepal.

The almost all percent (100%) of the age group of 25 to 49 years of the respondents have sexual contact with female. The age below 20 years have sexual contact with female seems lower percentages in comparisons with higher age groups. Similarly the respondents having sexual intercourse with commercial sex workers are higher percentages in the age group of 35–49.

Condom Use

The survey findings show that condom used during sexual intercourse with wife is found lower in percentages (18.3%). Similarly, consistence use of condom during sexual intercourse with girl friend is also lower in percentages 10.5%. Furthermore the percentages of using condom become lower (only 9%) during last sexual intercourse with girl friends. Similarly the result shows that consistence use of condom in last year is also found low in percentages (17.7% only). Consistent use of condom during sexual encounter with female partner and FSW is found slightly higher in percentages which are 10.5% vs.

never used 6.3% with female partner and 11.6 vs. never used 4.6 respectively. In contrast the result show that of using condom with MSM (boyfriend) is lower in percentage.

Finding from STI Examination, Diagnosis and Treatment

Symptomatic Treatment of STI

During survey period, the respondents were treated on survey site. The result shows that more than 58 percentages of the respondents did not have any sign and symptoms of STI. On the basis of their examination, 14.8 % found urethral discharge followed by ulcer around genital area (13.2%). Similarly 5.6% of them were diagnosed enlargement of inguinal lymph nodes. Among them the result shows that 4.3% found HIV reactive during the survey period. Other problems are in minority.

Finding from 2x2 cross tabulation analysis of behavior factors on HIV Reactive

- *Sexual Encounter with FSW vs. HIV Reactive:* The analysis found that an incidence of HIV reactive is different between those having and not having sexual intercourse with FSW. Less than 10 percentages of those are being affected HIV among those who are having of Sexual Intercourse with FSW. One percentage of those are being affected HIV among those who are not having of Sexual Intercourse with FSW. That differentiate in proportion of those having reactive or non reactive between safer and exposed.

Different observed seen statistically significant by 'Pearson Chi-Squire Test':

Pearson Chi-Square= 19.340, p -Value=< .001

- *Sexual Encounter with FSW vs. HIV /STI Infection:* The analysis on 2x2 table found that an incidence of HIV/STI infected are not much different between those having and not having sexual intercourse with FSW. 42.4 percentages of those are being affected by STI/HIV among those who are having of Sexual Intercourse with FSW. Similar percentages (41.3%) of those are being affected STI/HIV among those who are not having of Sexual Intercourse with FSW. There if no differentiate in proportion of those having infected or not infected between safer and exposed.

Pearson Chi-Squire test result shows that statistically not significant. P value= >5

- *Sexual Encounter with FSW vs. age category:* Respondent having sexual intercourse with FSW are different between those above the age 25 years. 47.4 percentages of those are having sexual intercourse among those who are above the age of 25 years. There is significantly differentiated in proportion of those having sexual intercourse or not having sexual intercourse between this age categories.

Different observed seen statistically significant by 'Pearson Chi-Squire Test'

Pearson Chi-Square= 8.418, p -Value=< .005

Age factor played a significant role on incidence of HIV Reactive. The analysis result shows that incidence of HIV Reactive are much different between those above the age 25 years. 6 percentages of those are being affected by HIV among those who are above the age of 25 years. There is significantly differentiated in proportion of those having infected between age categories.

CHAPTER I: INTRODUCTION

1 BACKGROUND AND INTRODUCTION

The National HIV/AIDS Action Plan of the National Center for AIDS and STD Control (NCASC), Ministry of Health and Population (MoHP) have adopted Second Generation Surveillance System to collect strategic information for understanding the scale of the epidemic and for monitoring and evaluation of the impact of ongoing national responses to combat the HIV epidemic in the country. Nepal's national program targets the country-identified most-at-risk populations- IDUs, MSM, FSWs and MSWs, clients of FSW and seasonal male labor migrants and wives of migrants. The main thrust of the program is need-based and tailored to the specific characteristics of the population group. Primary prevention is given a high priority.

Under the USAID-funded, Save the Children/Nepal worked in the leadership of the NCASC to support the Second Generation Surveillance System. Under this system, Save the Children/Nepal worked with Success Search Option (P) Ltd, local research agency and Intrepid Nepal, local laboratory conducted the integrated Biological and Behavioral Surveillance Survey (IBBS) among Most at Risk Population (MARPs).

Nepal's HIV and AIDS epidemic is concentrated amongst MARPs. However a high proportion of risky migration in the Far West might possibly add a new dimension to the epidemic. It is not a uniform epidemic but a mix of multiple types of epidemics in various regions/zones and districts. These groups include IDUs, FSWs and their clients, and MSM. Migrant males, uniformed service and transport workers have also been identified as at risk groups in the NAP. However, the data demonstrate that in the case of migrants this is true only when they are clients of sex workers both in country and abroad. According to the 2007 national estimates of HIV infection, about 70,000 people are estimated to be infected with HIV in Nepal, most of whom are unaware of their infection. As of December 2009, there are only 14,320 HIV positive persons reported.²

Coverage data indicate wide variations among the groups between the 2008 and 2009 reporting period. Generally, there is increasing trend of coverage among MARPs except for clients of sex workers, where some decrease from the last reporting period was observed. Knowledge among migrants appears to be the lowest: 15.8% in the Far Western region and 17.2% in the Western region (IBBS 2008).³ By mid-November 2008, a cumulative total of 12,746 cases of HIV infection had been reported to the NCASC. Among them, 45 percent were clients of FSWs or patients suffering from STIs; 6.1 percent were FSWs; and 18.3 percent were IDUs. Although the existing HIV/AIDS reporting system at NCASC cannot measure the prevalence rate of the infection because of under-reporting and delays in reporting, this data indicates fairly which subpopulations are affected.

² UNGASS Country Progress Report Nepal 2010
http://data.unaids.org/pub/Report/2010/nepal_2010_country_progress_report_en.pdf

³ Ibid

Nepal is experiencing a concentrated epidemic of HIV with prevalence at, or over, 5 percent in certain high-risk groups, such as IDUs and migrant laborers in India who go to cities such as Mumbai. The possibility of transmission of HIV infection from these high-risk groups to the general population is a serious health concern. Nepal's vulnerability to HIV has increased because of several factors, including poverty coupled with the lack of employment opportunities, large-scale migration, and ten years of conflict.⁴ Similarly socio-economic and political factors are held responsible for inducing large-scale migration abroad, particularly to India. Separated from their spouses and adrift from social bindings, many of these migrants exercise unsafe sexual practices. There is no authentic data to indicate the exact linkage between the extent of migration and HIV transmission in Nepal. However, migrants, both internal and external, make up a high-risk group for HIV transmission.

This is the third round of the Integrated Bio-Behavioral Survey (IBBS) conducted in 2010 to collect behavioral data from labor migrants in the mid and far western districts of Nepal. This round was conducted in order to obtain updated estimates of the prevalence of HIV among the labor migrants, and also aimed to assess the changes that have taken place in the migration trends and the sexual behavior of the labor migrants in the mid and far western region of Nepal.

1.1 Objective of the IBBS Study

The overall objective of the study is to determine the prevalence of HIV among returnee male labor migrants from India and to assess their HIV/STI risk-related behaviors.

To fulfill the above objective, the following are the specific objectives:

- 1.1.1** *To collect information on various factors (personal, social and demographic characteristics) of MLM*
- 1.1.2** *To assess the level of knowledge on HIV/AIDS and STI*
- 1.1.3** *To assess the bio-behavior and risk related factor and their effect on HIV/STI exposure*
- 1.1.4** *To find out the interactive effect of various factors on STI infection and HIV exposure*

1.2 Hypotheses

The hypotheses are theorizing that the personal factors (age, marital status, educational level), behavioral (friend circle, sexual partners, visit of sex workers, safe sex practice etc.) and other factors (knowledge and awareness on HIV/AIDS, participation on awareness campaign, access to health facility, resources, facilities at work place, etc), influences on risk of HIV exposure.

⁴ IBBS Survey among Male Labor Migrants in 11 Districts in Western and Mid to Far-Western Regions of Nepal Round II -2008

CHAPTER II: METHODOLOGY

2 RESEARCH DESIGN

Having obtained a population of the study districts, a preliminary field visit was conducted to understand the field situation in the six study-districts (*Banke, Surkhet Achham; Doti, Kailali, and Kanchanpur*) in the mid and far-western region of Nepal and to list the number of labor migrant. Maps were developed to list the areas where labor migrant live in the six study districts. The locations was identified by meeting with local authorities and local stakeholders; VDC chairman, secretary, district public health officers, health workers, FCHVs, women's groups, teachers, community leaders, represents from NGOs/INGOs, and families of migrants. The identified locations were divided into different clusters.

The methodology of this study is descriptive and analytical. Descriptive study helps the researcher find out the pinpointing of problematic areas leading to the raising of the epidemic of the HIV. This study comprises interview and surveillance (close observation of behavior) as well as biological test. So that more specific information can be obtained to measure the prevalence of HIV epidemics.

2.1 Source of Data

Baseline information on the migrant population and their mobility pattern was available from the district profile as well as from first and second round of the IBBS study. In this study, too, concerned stakeholders at the district and VDC level and local GOs as well as NGOs representatives were consulted in order to assess the changes that might have taken place on the field situation and the mobility pattern of the migrant population. A rapid listing of the migrants and their status was carried out at the VDC level. Both a maximum and a minimum number of returnee migrants who could be met at the time of the actual field survey was listed in all the study districts gathering information from district headquarter-based GOs and NGOs. Based on the preliminary information collected prior to the field survey, a list of VDCs with an estimated number of returnee migrants from India and those migrants who could potentially be met during the survey was prepared. The average estimated numbers of returnee migrants who would be available in the study districts at the time of the survey was **29376** in the six mid and far western districts.

The primary source of data was collected through direct structured interview from each individual respondent.

2.2 Study Population

Six districts in *Mid and Far-Western region of Nepal; Banke, Surkhet, Achham, Doti, Kailali, and Kanchanpur* are selected for the study. The study population for this cross-sectional IBBS was male returnee migrants, who are considered to be one of the high-risk sub-groups. The eligibility criteria were “a male returnee migrant aged 18–49 years, having stayed continuously or with interruption for at least 3 months in India as a migrant worker and having returned to Nepal within three years prior to the date of the survey”.

2.3 Sample Size

A participant in the study was defined as, “A returnee male migrant aged 18–49 years, having stayed continuously or with interruption for at least 3 months in India as a migrant worker, and having returned to Nepal within three years prior to the date of survey”. All participants were screened for eligibility.

Two stage cluster sampling was followed to draw the sample of 550 labor migrants of six mid and Far Western Districts of Nepal. The first stage was the development of the sampling frame and selection of the clusters. The second stage was recruiting the respondents from the selected clusters.

2.4 Identification and Recruitment Process

Before the fieldwork, each study team was visited different local organizations. Meetings was held with the staff of government agencies at the district level/preferably district health office. While visiting the sites, researchers were building rapport with local stakeholders.

Participants were briefed about the purposes, objectives and methodology of the study. After respondents agreed to continue, informed consent was obtained. The informed consent form was administered by the interviewer. Both the interviewer and the witness were required to sign and date the informed consent form, after that the interviewer administered the questionnaire in a private room with the participant. All the participants/respondents were referring to Lab for pre-test counseling on HIV/AIDS and STIs and were asked if they are currently suffering from any STI symptoms. They were examined physically for any evidence of STI symptoms and they were counseled accordingly and free medicine for symptomatic treatment were given by trained health personnel in accordance with the National Guidelines on Case management of Sexually Transmitted Infections, 2009.

Labor migrants were aggregated to arrive at a total number. After estimating their number in different locations, these locations were divided into clusters. A VDC with at least 40 labor migrants were defined as a cluster. Thirty clusters were selected from the six study districts using the probability proportional to size (pps) method. At each location, information on population size was collected by direct and indirect counting. A systematic random sampling technique was adopted to identify target populations in the assigned districts. The selection process were help to ensure that sampling were both random and representational.

2.4.1 Sampling (Recruitment) of the Respondents

- Sampling Frame:
All the returnee male migrant aged 18–49 years, having stayed continuously or with interruption for at least 3 months in India as a migrant worker, and having returned to Nepal within three years prior to the date of survey in the study area *Banke, Surkhet Achham,; Doti, Kailali, and Kanchanpur* districts were constitute the sampling frame or the study population. The estimated number of male labor migrants/sample frame/study population was **29376** in the six mid and far western districts.
- Sample Size:
Following the terms of reference (ToR), a total of 550 labor migrants were included for the quantitative survey. These were selected from each study district. Estimates of

aggregate statistics were made in the current SSO survey on the basis of total population and the sample size used on the basis of total male population.

- *Sampling Method:*

The respondents were recruited by random selection from the sampling frame by following a two-stage sampling scheme. The two stages are:

- (i) *Selection of primary sampling units (psu's) or clusters from the Districts*—The 'clusters' in this study were the VDC in the Districts. For each District, the clusters were listed/constructed with each unit has a sufficient number of households/respondents to sample from. A VDC-level statistics on number of households and estimates of number of the labor migrants eligible for the study were collected which were required for determining the number of VDC required in a cluster. **30** clusters out of total **288 clusters VDC** from six study districts were selected with PPS (probability proportionate to size) sampling. A village development committee (VDC) with at **least 30** returnee labor migrants in the village was defined as a cluster.
- (ii) *Selection of households and the respondents from within the selected clusters*—From each selected cluster, 18–19 households with the labor migrants were selected by systematic random sampling method/interval method. For the purpose of selection, the field teams were obtained or prepare a list of household in the cluster and select from that list required number of households. The total **3787** households were listed and drawn **550 sample** by systematic random sampling method for the study. Only one eligible respondent were recruited for the interview from a household.

2.5 Research Instrument

A quantitative survey method is identified as being the best research approach for meeting the scope of the study. The content and the design of the questionnaires was basically guided by the model questionnaire modules as based on the tools used in first and second round of IBBS among labor migrants conducted in 2006 and 2008, with some modifications were made wherever required. However, the questionnaires were further adapted to local conditions by seeking comments from the different stakeholder and technical experts. These questionnaires was first developed in English and then translated into Nepali.

Household was list household members and enumerate to identify the target labor migrants for the individual interview. The basic information was collected. Besides, the household questionnaire also includes question relating to information on socio-demographic characteristics, sexual and drug using behaviors, knowledge of HIV/AIDS, knowledge and treatment of STI problems, and knowledge and the use of condoms etc.

The information that was solicited from the structures questionnaire which was as follows:

- Critically evaluate the current situation of MARP in particular labor migrants in mid and far western region of Nepal.
- Find out the causal relationship
- Recommendation would be made on the basis of the findings.

The study was conducted in collaboration with a selected Laboratory–Intrepid Nepal. SSO was responsible for designing the sampling and research methodology; preparing and administering

the questionnaire; Analysis of the data, Report preparation, Dissemination and managing overall research study.

SSO followed quantitative methods by taking in-depth interview for data collection after having informed consent from respondents.

2.5.1 Individual Interview with Structural Questionnaire

SSO conducted the IBBS among MARP. The in-depth interview was conducted with structured questionnaire with some open-ended questions to obtain information about social and cultural norms, values and beliefs and experiences regarding behavior of HIV/AIDS activities that would allow respondent to answer with their own words. In-depth interview were conducted to collect the quality of data for the research process.

2.5.2 Quantitative Method

The information was collected from target groups through quantitative method. The instruments were designed with objective of deriving information on Integrated Biological and Behavioral Surveillance (knowledge, attitude and practice) among MARP. A structured questionnaire was developed to generate information from target groups. After obtaining informed consent, a questionnaire on participants' socio-demographic and HIV-risk behavior information was administered by trained interviewers.

2.6 Management of Data

Microsoft Excel, SPSS (Version 17), PSPP (version 15) and Minitab (Version 15) were used for statistical computations. Simple statistical tools like arithmetic mean, median, percentage, Cross tabulation, correlation and z-test analysis were used. The analysis was supported with diagrammatic representations like tables, histogram, box plot, interaction plot, etc.

All closed-ended (or quantitative) responses were entered directly from the questionnaires into Microsoft Excel Program. Prior to data analysis; most of the survey questions were re-coded.

2.7 Analysis of Data

The sample was taken on the bases of total population and the migrant population of the sampled clusters in each district. However, this distribution was found largely disproportionate to the population of *migrant* males. So that; prior to analysis; a correction to the disproportionate sampling has been made by using '*Post-Stratification District Weight*' method. These '*District Weights*' for the districts may be obtained by computing sample size in proportion to the estimated migrant population (the estimated number of male labor migrants/sample frame/study population were found **29376** in the six districts in the current SSO survey) and dividing them by the sample size actually used.

Prior to analysis, study reached a consensus on which survey questions to include as potential predictors of influencing factors. Descriptive information (numbers and percentages) for each of the variables were calculated. In addition, p-values and 95% confidence intervals were calculated. A probability level of <0.05 was used to determine statistical significance. Interpreting statistical significance: the statistical significance $p < 0.05$ means 'significant as judged by a test with a level

5%?. It summarizes the information bearing on H_0 and H_1 from the sample drawn. $p < 0.05$ simply refers to the probability of obtaining results at least as extreme as those obtained if H_0 is true. When $p > 0.05$, the observed difference could well be due to play of chance and H_0 is not rejected. It has not 'proved' that there is no difference. Result is presented in the form of confidence intervals (CI). The CI conveys much more information; it has to do with measurement, rather than trying to answer oversimplified question 'is there a difference or not?'

Demographic Distribution of the Respondents of Survey Districts Sampling Characteristics						
Study District	Total Male Population	Estimated Migrant %	Estimated Migrants	Sample Size (Actual)	Sample Size (Needed)	District Weight
Banke	198231	1.73	3430	110	64	0.5838
Surkhet	142817	1.77	2522	74	47	0.6381
Achham	108998	10.44	11379	55	213	3.8737
Doti	103521	5.75	5949	55	113	2.0251
Kailali	312311	1.42	4447	146	83	0.5702
Kanchanpur	191910	0.86	1650	110	31	0.2808
TOTAL	1057788		29376	550	550	

Table shows for each district, the total male population (National Census, 2001 AD) and the estimated percentage of male migrants and the resulting estimated total for the migrants. The estimates were made in the current SSO survey on the basis of total population and the migrant population of the sampled clusters in each district. The next column shows the sample size used on the basis of total male population. This was used actually in the survey. However, this distribution was found largely disproportionate to the population of *migrant* males.

A correction to the disproportionate sampling has been made by using 'District Weights' shown in the last column of the table for statistical estimations in the analysis. These weights for the districts may be obtained by computing sample size in proportion to the estimated migrant population (also shown in the table) and dividing them by the sample size actually used.

CHAPTER III: RESULTS OF GENERAL ANALYSIS

3 GENERAL CHARACTERISTICS (FACTORS) OF THE RESPONDENTS

3.1 Socio-Demographic Characteristics

This present study was conducted to investigate the effect of personal factor on HIV/STI risk behavior and effect of these factors on HIV/STI exposure. As well as respondents' safe sexual behavior on availability of exposure of awareness program, knowledge and practice on condom use, use of service centre/facilities, relationship with sexual partner and availability of service nearby residence, etc are measured by various methods. Personal characteristics of the respondents must be taken into account, which give a series of information for reaching to the logical end of the study. Personal characteristics have its impact on overall nature of the respondents.

At flexibility, it determines all other characteristics of the respondents. The personal characteristics of respondents for this study are accounted as personal factors: age, marital status, educational status, and year of migration. These are the major factors that eventually, impact in all other attitudinal and bio-behavior of the respondents. This part provides information of the age group, marital status and educational status of the respondents, which directly and indirectly effect in the HIV risk behavior of the respondents. The table 1 shows that there are total of 550 sample size of MLM, distributed among the different district of mid and far western regions of Nepal.

As per convenient for further analysis of the data, each variable is taken mean, standard deviation, standard error and confidence interval (95% CI), which helps to convert numerical data into logical sequence. Analysis taking place on each personal variable; such as age, marital status and educational status and knowledge of HIV, safe practice, behavior, exposure on awareness campaign, facilities; by frequency distribution, which are shown in the table below.

3.1.1 *Demographic Distribution of Respondents*

At each location, information on population size was collected by district profile. Based on male population, male labor migrants were estimated. After estimating labor migrant's number in different locations, 30 clusters were selected by using the probability proportional to size (pps) method. A systematic random sampling technique was adopted to identify target populations in the clusters. The selection process were help to ensure that sampling were both random and representational.

Table 1: Demographic Distribution of the Respondents of Survey Districts Sampling Characteristics

Districts	Estimated Migrants	Frequency	Percent	District Weight
Banke	3430	64	11.7	0.5838
Surkhet	2522	47	8.6	0.6381
Achham	11379	213	38.7	3.8737
Doti	5949	111	20.3	2.0251
Kailali	4447	83	15.0	0.5702
Kanchanpur	1650	31	5.7	0.2808
Total	29376	550	100.0	

The total male populations of the six study districts are **1057788** and estimated male migrant populations are **29376**. The actual sample was taken on the basis of male population of the study districts are 550

Prior to analyses; '*Post-stratification Weight*' method was applied for the analyses of the study population and result are ready to generalized to the district population. These '*District Weights*' for the districts may be obtained by computing sample size in proportion to the estimated migrant population and dividing them by the sample size actually used. The result by applying '*District Weight*' that are shown in the last column of the Table 1.

Table 2: Demographic Distribution of the Respondents by Birth District

Number of Respondents by Birth District	Frequency	Percent
Achham	214	38.9
Doti	116	21
Kailali	75	13.7
Banke	58	10.5
Surkhet	44	8.1
Kanchanpur	30	5.4
Salyan	2	0.3
Jumla	2	0.5
Dang	1	0.2
Bardiya	1	0.1
Dailekh	1	0.1
Jajarkot	1	0.1
Kalikot	1	0.1
Mugu	1	0.2
Bajura	1	0.1
Bajhang	1	0.3
Dadeldhura	1	0.3
Total	550	100.0

Above Table 2 shows that about 97.6 percentages of the respondents were born in the same district where interviewed. Rests 2.3 percentages were born in the different districts.

3.1.2 Distribution of the Respondents by Age Factor

Figure 1: Normal Distribution of Age of the Respondents

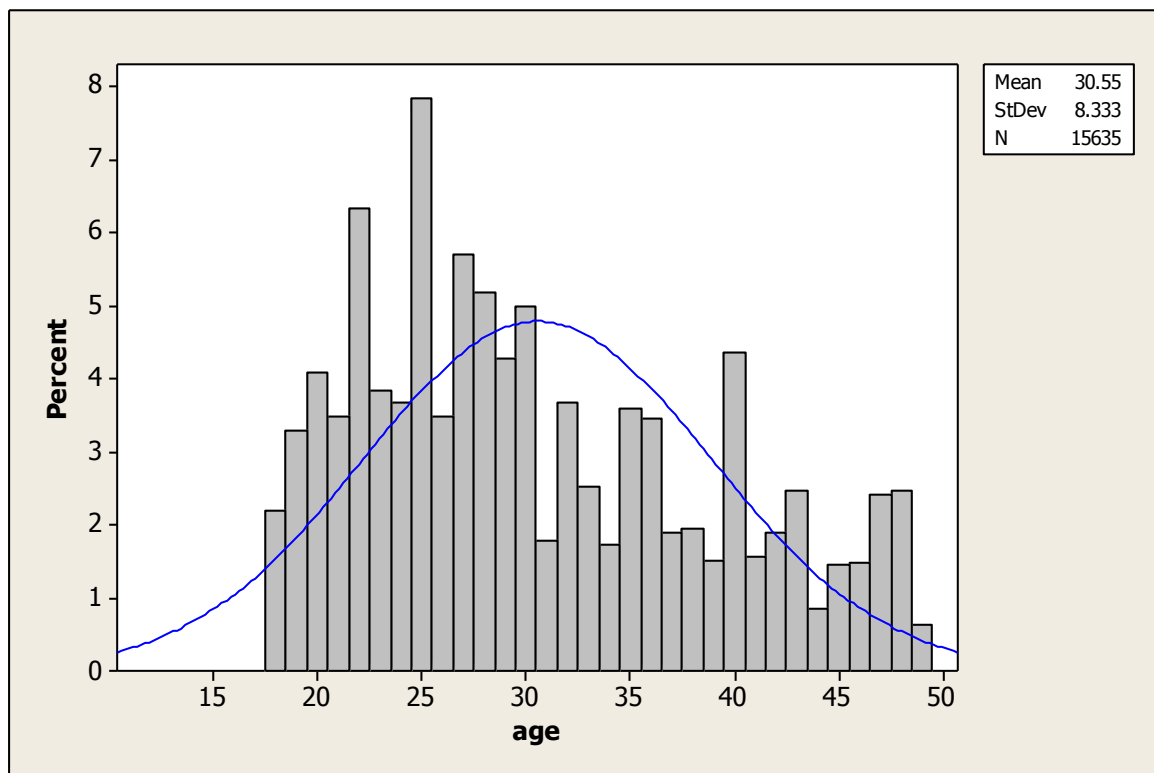

Above graphic presentation on Histogram show the normal distribution of age of the Respondents. Caption shows that Mean age and Standard Deviation.

Table 3: Age Category of the Respondents

Range of Age	Frequency	Percent
18–19 Yrs	37	6.7
20–24 Yrs	115	20.8
25–29 Yrs	150	27.3
30–34 Yrs	82	14.9
35–49 Yrs	166	30.3
Total	550	100.0

As shown in Table 3, highest percentages of the respondent's age are between 35 years to 49 years and second highest percentages are between 25 years to 29 years of age group.

3.1.3 Distribution of the Respondents by Marital Status

Marital Status of the respondent has been shown in Table 4. The 86.7% of respondents have married and 10.3% of respondents are unmarried, 1.8% of respondents are divorced/separated and 1.2% of respondents are widower.

Table 4: Basic Statistics on Marital Status

Marital Status	Frequency	Percent
Married	477	86.7
Divorced/Separated	10	1.8
Widower	6	1.2
Unmarried	57	10.3
Total	550	100.0

Table 5: Age Category by Marital Status

Age Category	Marital Status								Total Percent
	Married		Divorced/Separated		Widower		Unmarried		
	No.	%	No.	%	No.	%	No.	%	
18–19 Yrs	15	2.73	0	0.00	0	0.00	21	3.82	6.55
20–24 Yrs	76	13.82	9	1.64	0	0.00	30	5.45	20.91
25–29 Yrs	144	26.18	1	0.18	0	0.00	5	0.91	27.27
30–34 Yrs	82	14.91	0	0.00	0	0.00	0	0.00	14.91
35–49 Yrs	160	29.09	1	0.18	6	1.09	0	0.00	30.36
Total*	477	86.73	11	2.00	6	1.09	56	10.18	100.00

**a Number of valid cases are different from the total count in the cross-tabulation table because the cell counts have been rounded*

The result presented in the Table 5, highest percentage (29.09%) of married respondent are between the age of 35 to 49 years, followed by the age group 25–29 years (26.18%). Almost above 30 years are married where as ages below 25 years are found highest number (13.45%) of respondents are unmarried.

3.1.4 Distribution of the Respondents by Educational Level

The education levels of the respondents are also varied from Literate to higher level. The higher percentages 32.2% of the respondents are having 1–5 grades, and second highest percentages 25.4% of the respondents are having 6–9 grade. 11.6 percentages of the respondents are having SLC and above grade. 19.2 percentages of the respondents are found illiterate.

Table 6: Educational Level of the Respondents

Educational Status of the Respondents					
Illiterate	Literate	Grade 1–5	Grade 6–9	SLC and above	Total
106	64	177	140	64	550
19.2	11.6%	32.2%	25.4%	11.6%	100%

Table 7: Age Category by Educational Level

Age Category	Educational Category										Total Percentages
	Illiterate		Literate		Grade 1–5		Grade 6–9		SLC and above		
	No.	%	No.	%	No.	%	No.	%	No.	%	
18–19 Yrs	1	0.18	1	0.18	15	2.73	16	2.91	4	0.73	6%
20–24 Yrs	20	3.64	11	2.00	37	6.73	38	6.91	10	1.82	21%
25–29 Yrs	20	3.64	19	3.45	50	9.09	34	6.18	26	4.73	27%
30–34 Yrs	18	3.27	19	3.45	23	4.18	18	3.27	5	0.91	15%
35–49 Yrs	47	8.55	14	2.55	52	9.45	34	6.18	19	3.45	30%
Total*	106	19.27	64	11.64	177	32.18	140	25.45	64	11.64	100%

**a Number of valid cases are different from the total count in the cross-tabulation table because the cell counts have been rounded*

The result presented in the Table 7 is cross-tabulation analysis about educational categories of the respondent by age categories. The respondent's ages 25 to 29 years having grade 1–5 and SLC and above are higher in percentages similar as the age group of 35 to 39 years.

3.1.5 Distribution of the Respondents by Ethnic Group

The various caste/ethnic groups were represented on the IBBS study. The higher proportions of those from Chhetri 37.4%; Kami 17.3%; Tharu 14.7%; Magar 5%; Brahmin 4.1%; Sarki 3.1%; Muslim 1.9%; Lohar 1.1%; etc are represented in the study. And less than one percentage of other ethnic groups was represented.

Table 8: Ethnic Group of the Respondents

Ethnic Group/Caste		Frequency	Percent	Ethnic Group/Caste		Frequency	Percent
1	Chhetri	205	37.4	14	Sunuwar	3	0.5
2	Kami	95	17.3	15	Paswan/Pasi	2	0.3
3	Tharu	81	14.7	16	Brahman (Terai)	2	0.3
4	Damai/Dholi	51	9.3	17	Yadav	1	0.1
5	Magar	27	5	18	Gurung	1	0.2
6	Brahman (Hill)	22	4.1	19	Teli	1	0.2
7	Sarki	17	3.1	20	Sanyashi	1	0.2
8	Muslim	10	1.9	21	Sunar	1	0.2
9	Lohar	6	1.1	22	Hajam/Thakur	1	0.1
10	Thakuri	4	0.7	23	Dhobi	1	0.1
11	Chamar/Harijan/Ram	3	0.6	24	Rajbansi	0	0.1
12	Koiri	3	0.5	25	Majhi	0	0.1
13	Kurmi	3	0.5	26	Others	8	1.5
Total 550							

3.2 Migration Characteristics of the Respondents

The data presented in this section represents characteristics and history of male labor migrants.

3.2.1 Distribution of the Respondents by Migration Characteristics

Table 9: Migration Characteristics of the Respondents

Characteristics	N	Minimum Range	Maximum Range	Mean	Std. Deviation	95% Confidence Interval of the Difference	
						Lower	Upper
Age of the Migrants	550	18	49	30.18	8.24414	29.48	30.88
Age at first Marriage	466	10	34	19.42	3.227	19.12	19.72
Age at first Migration	550	11	47	19.90	6.0852	19.38	20.42
Age at first intercourse	512	10	34	18.62	3.06963	18.35	18.89
Months spent aboard	550	3	251	35.96	37.92	32.73	39.19
Months spent Nepal	550	1	129	17.74	17.97	16.21	19.27

Distribution of score of ages shows in Table 9, which the respondents' ages ranged from 18 and 49 years. The Mean of the respondent's age is 30.18 years; Standard Deviation of sample means is 8.244 and 95% Confidence Interval of lower range is 29.48 and upper range is

30.88. The mean age of first marriage of the respondents is 19.42 years; with minimum age of marriage is only 10 years. And the mean age of first migration is 19.9 years, which ranged from 11 years to 47 years of age. The minimum age of first intercourse is 10 years. The respondents spend time in abroad are varied. The minimum years spend in abroad ranged from 3 months to 21 years (251 months). Mean of spend age in abroad is about three year (35.96 months).

3.2.2 District-wise Age at First Abroad by Respondents

The graphic on Box Plot show the distribution of district-wise age at first abroad in the study districts. In the graphic; the upper vertical line represents maximum age of the migrants, and lower minimum as respectively. Upper line of the box represents 3rd Quartile and lower 1st quartile and medium line is 2nd quartile represents Median age of first age of migration of the respondents.

Figure 2: Age at First Migration of the Respondents

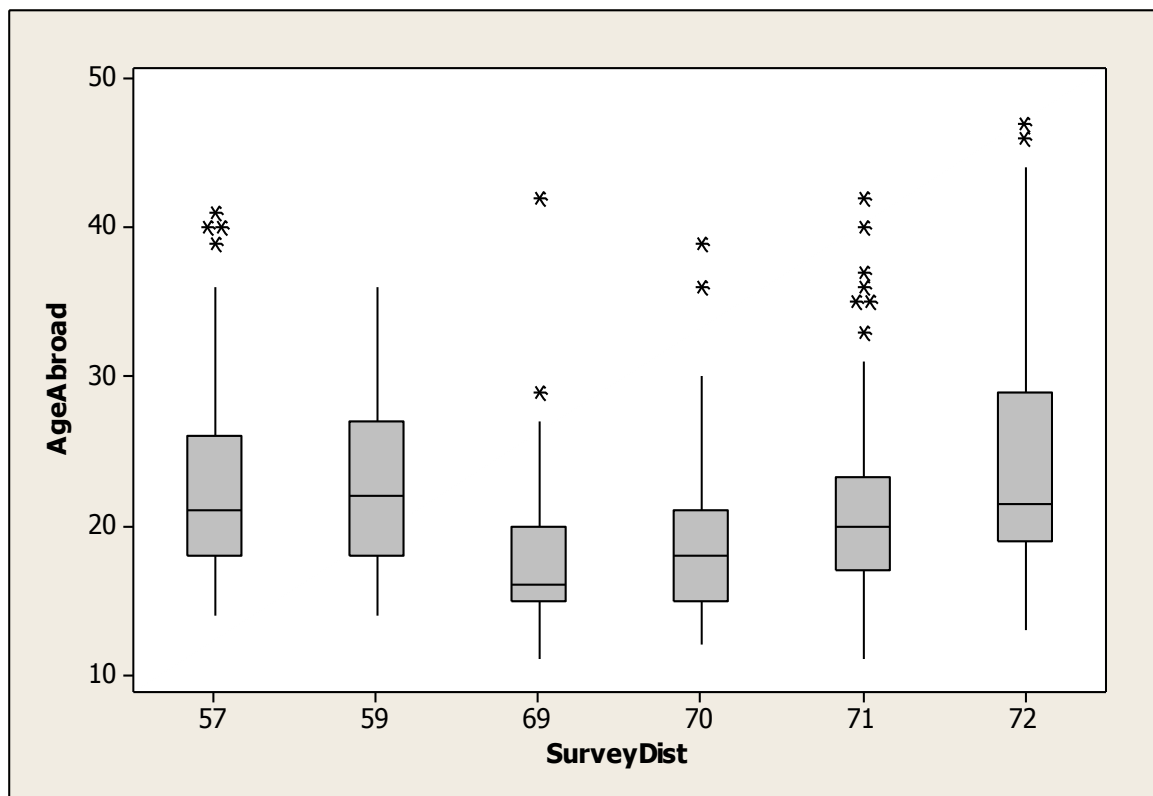

From Achham (Dist. Code 69) and Doti (Dist. Code 70) Districts, most of respondents are migrated at younger ages. 25% of them migrated under the age of below 18 yrs and 50% of them migrated under the age of 22 yrs. The median age of migration of Achham District is about 16 yrs and about 19 yrs in Doti District.

3.2.3 Past History of Migration of the Respondents

The study results show that the higher percentages of the respondents mostly stay with friends and relatives respectively while they live and work in India. While returned from

India, most of the respondents did not work in Nepal. More than half labor migrants are planning to go back for the work

Table 10: Past History of Migration

History		Frequency	Percent
Stay with			
	Alone	96	17.5
	With wife	46	8.3
	With friends	248	45.1
	Relatives	154	28.0
	Others	6	1.1
Ever lived in Nepalese cities for work			
	Yes	17	3.1
	No	526	95.7
	Don't Know	6	1.2
Type of work in Nepal			
	No	527	95.8
	Labor	23	4.2
Total		550	100.0
Going aboard again			
	Yes	336	61.0
	No	175	31.8
	Don't Know	40	7.2

3.2.4 Destination of Migration of the Respondents

The data presented in this section represents the migration destination and type of work in abroad.

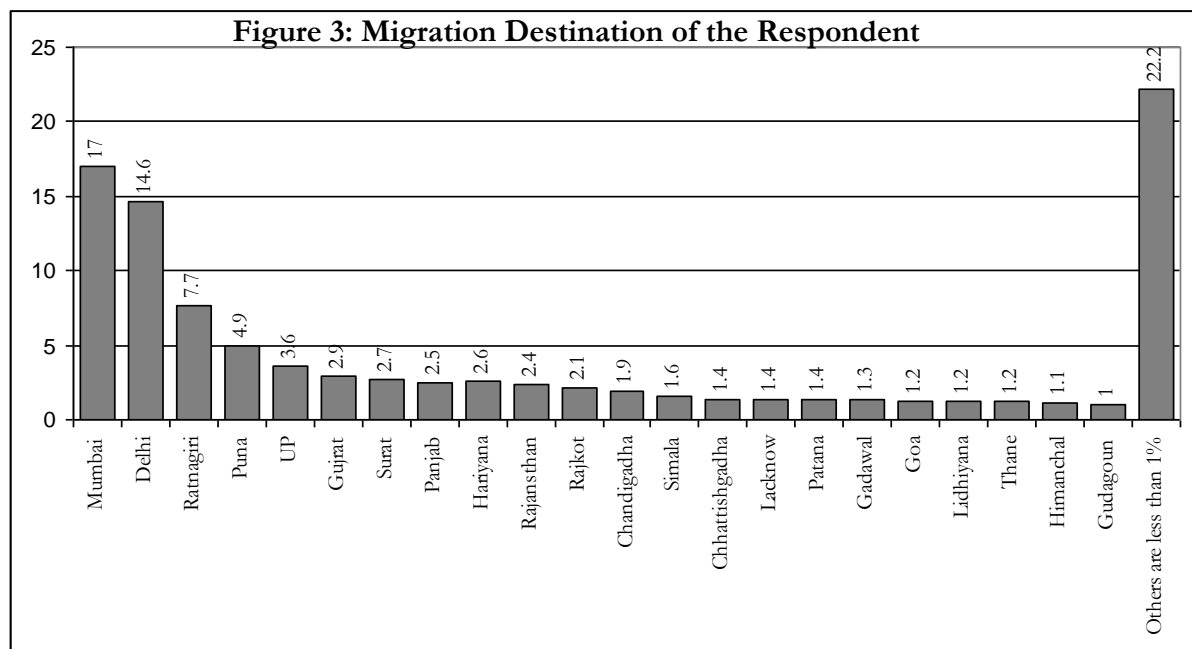

Table 11: Migration Destination of the Respondents

Destination of Migration		Frequency	Percent
1	Mumbai	93	17
2	Delhi	80	14.6
3	Ratnagiri	42	7.7
4	Puna	27	4.9
5	UP	20	3.6
6	Gujrat	16	2.9
7	Surat	15	2.7
8	Panjab	14	2.5
9	Hariyana	14	2.6
10	Rajasthan	13	2.4
11	Rajkot	12	2.1
12	Chandigadha	11	1.9
13	Simala	9	1.6
14	Chhattishgadha	8	1.4
15	Lacknow	8	1.4
16	Patana	8	1.4
17	Gadawal	7	1.3
18	Goa	7	1.2
19	Lidhiyana	7	1.2
20	Thane	7	1.2
21	Himanchal	6	1.1
22	Gudagoun	5	1.0
23	Others are less than 1%	138	22.2%
Total		550	100

The data reported that the respondent's destinations of migration are in various states of India. The most popular destinations; Mumbai and Delhi; covers more than 30 percentage of migration destination of the respondents. Ratnagiri remains the third popular destination among the labor migrants of the regions. The other popular destinations in India for labor migrants are Puna (4.9%); UP (3.6%); Gujrat (2.9%) etc. About 22% of other state are less than one percentage of Migration Destination.

3.2.5 Type of Work in abroad the Respondents

The Table 12, showed that the highest 52 percentages of respondents who had worked in India as laborers. The second highest 46 percentages of respondents worked as watchman. The other types of work reported as lower percentage.

Table 12: Type of Work in Abroad

Type of Work in Abroad	Frequency	Percent
Labor	286	52.0
Watchman	253	46.0
Cook	6	1.0
Business	2	.3
Waiter	1	.2
Supervisor	1	.2
Helper	1	.1
Mechanic	1	.1
Total	550	100.0

3.3 Sexual Behavior of the Respondents

This section presents the general findings of the study regarding sexual behavior. To find out the sexual behavior of the respondents, a series of questions were asked related to their sexual behavior, such as categorical age at first sexual encounter with female and sexual contact/relationships with female sex workers both in India and Nepal.

3.3.1 Distribution of the Respondents by Sexual Behavioral Pattern

Table 13: Frequency Distribution of Sexual Behavior of Respondent

Sexual Behavioral	Frequency	Percent
Sexual Intercourse with Female		
Yes	523	95.
No	27	5.0
Sexual Intercourse with FSW		
Not applicable	27	5.0
Yes	229	41.7
No	293	53.3
Sexual intercourse with FSW in Nepal		
Not applicable	323	58.8
Yes	65	11.8
No	162	29.4
Sexual intercourse with FSW in aboard		
Not applicable	321	58.3
Yes	181	32.8
No	49	8.8
Total	550	100.0

The study showed that the highest percentages of respondents who had have sex of female is 95 percentages. Among them, 41.7% of them had have sex with commercial sex workers. Similarly, 32.8 percentages of the respondents have sexual intercourse in abroad, which was three times higher than in Nepal.

3.3.2 Sexual Behavioral of the Respondents by Categorical Age

Table 14: Sexual Contact by Age Category

Age Category	Sexual Intercourse with Female				Total Number
	Yes		No		
	Number	Percentage	Number	Percentage	
18–19 Yrs	23	4	13	2	36
20–24 Yrs	102	19	14	3	116
25–29 Yrs	150	27	0	0	150
30–34 Yrs	82	15	0	0	82
35–49 Yrs	166	30	0	0	166
Total	523	95	27	5	550

Age Category	Sexual Intercourse with Female Sex Worker						Total Number
	Not Applicable		Yes		No		
	Number	%	Number	%	Number	%	
18–19 Yrs	13	2	6	1	17	3	36
20–24 Yrs	14	3	34	6	67	12	115
25–29 Yrs	0	0	68	12	83	15	151
30–34 Yrs	0	0	41	7	41	7	82
35–49 Yrs	0	0	82	15	85	15	167
Total	27	5	230	42	293	53	550

The Table 14 shows the further details of sexual contact with female by categorical age. The almost 100% of the age group of 25–49 years of the respondents have sexual contact with female. The age below 20 years have sexual contact with female seems lower percentage in comparisons with higher age group. Similarly the respondents having sexual intercourse with commercial sex workers are higher percentages in the age group of 35–49 yrs.

3.3.3 Meeting Place for Commercial Sex

Table 15: Meeting Place with FSW

Meeting Place		in Nepal		in Abroad	
		Frequency	Percent	Frequency	Percent
Not applicable		518	94.2	484	88.0
Hotel/Lodge		17	3.1	7	1.3
Eating place (Restaurant)		0	0	1	.2
On the street		1	.2	2	.4
Forest		7	1.3	1	.2
Massage Centre		0	0	38	6.9
Workplace		4	.7	14	2.5
Others		3	.5	3	.5
Total		550	100.0	550	100.0

The Table 15 shows the further details of sexual contact with female by categorical age in different places. In this result, the respondents are 'not applicable' category includes those who never had sex, plus who do not have sex with FSW is 5 percentages.

3.4 Sexual Practice of the Respondents

This section presents the general findings of the study regarding safe sexual practice. To find out the safe sexual practice of the respondents, a series of questions were asked related to their safe sexual practice, such as use of condom during sexual encounter with wife, females/girl friends, commercial sex workers and any other male partner both in India and Nepal.

3.4.1 Distribution of the Respondents by Safe Sexual Practice

Table 16: Safe Sex Practice of the Respondents

Safe Sexual Practices					
in Nepal	Frequency	Percent	in India	Frequency	Percent
Use condom during last intercourse with wife			Consistent use of condom with female in the last yr		
NA	70	12.8	NA	458	83.2
Yes	100	18.3	Every time	44	8.0
No	379	68.9	Most of the time	5	0.9
Total	550	100.0	Sometimes	3	0.6
Consistent use of condom with wife in last year			Rarely	6	1.0
NA	70	12.8	Never	34	6.3
Every time	18	3.3	Total	550	100.0
Most of the time	15	2.8	Use of condom with girl friend in the last sex		
Sometimes	81	14.7	NA	458	83.2
Rarely	66	12.0	Yes	49	9.0
Never	299	54.4	No	43	7.8
Total	550	100.0	Total	550	100.0
Sex-intercourse with Female during past year			Sex-intercourse with girl friends during past year		
NA	35	6.4	NA	32	5.8
Yes	122	22.2	Yes	65	11.7
No	393	71.5	No	453	82.5
Total	550	100.0	Total	550	100.0
Use of condom during the last sex with Female			Consistent use of condom with FSW in last year		
NA	443	80.6	NA	460	83.7
Yes	49	8.9	Every time	51	9.3
No	58	10.5	Most of the time	5	0.9
Total	550	100.0	Sometimes	5	0.9
Consistent use of condom with female in last yr			Rarely	3	0.5
NA	428	77.8	Never	26	4.6
Every time	35	6.4	Total	550	100.0
Most of the time	26	4.7	Use of condom during last sex with FSW		

Sometimes	17	3.1	NA	376	68.4
Rarely	19	3.5	Yes	97	17.7
Never	25	4.5	No	76	13.9
Total	550	100.0	Total	550	100.0
Use of condom during the last sex with FSW			Sexual intercourse w/boyfriends during past year		
NA	485	88.2	Yes	5	0.9
Yes	30	5.5	No	545	99.1
No	35	6.3	Total	550	100.0
Total	550	100.0			
Consistent use of condom with FSW in last year			Use of condom with boy friend in the last sex		
NA	512	93.1	NA	546	99.3
Every time	17	3.0	Yes	1	0.2
Most of the time	4	.7	No	3	0.5
Sometimes	5	1.0	Total	550	100.0
Rarely	5	.9	Use condom at last intercourse with boyfriend		
Never	7	1.3	NA	538	97.8
Total	550	100.0	Every time	4	0.7
Use of condom during last sex w/ boyfriend			Never	8	1.5
NA	549	99.9	Consistent use of condom w/boyfriend in last yr		
No	1	0.1	NA	538	97.8
Total	550	100.0	Yes	4	0.7
Consistent use of condom w/ boyfriend in last yr			No	8	1.5
NA	549	99.9	Total	550	100.0
Rarely	1	0.1			
Total	550	100.0			

The survey findings show that condom used during sexual intercourse with wife is found lower in percentages (18.3%). Similarly, in abroad, consistence use of condom during sexual intercourse in last year with girl friend is also lower in percentages 10.5% only. Furthermore the percentages of using condom become lower (only 9%) during last sexual intercourse with girl friends. Likewise, use of condom during last sexual intercourse with female in Nepal is found only 8.9 percentages. Similarly the result shows that consistence use of condom in last year is also found low in percentages (17.7% only).

In comparison with above categories, consistent use of condom during sexual encounter with female partner and FSW is found slightly higher in percentages which is 10.5% vs. never used 6.3% with female partner and 11.6 vs. never used 4.6 respectively. In contrast the result show that of using condom with MSM (boyfriend) is lower in percentage.

3.5 Level of Knowledge on HIV/AIDS

This section presents the general findings of the study regarding knowledge and awareness of HIV/AIDS. To find out the knowledge of the respondents, a series of questions were asked related to message of HIV/AIDS, source of information and participation on awareness program etc.

3.5.1 Knowledge of the Respondents regarding HIV/AIDS

Table 17: Knowledge of HIV/AIDS

Messages	Frequency	Percent
Never Heard	98	17.7
HIV is incurable disease	28	5.1
HIV/AIDS is transmitted through unsafe sex	142	25.9
HIV is sexually transmitted disease	1	.2
Avoid HIV through use of condom	99	18.1
HIV is transmitted through previously used syringe/blade	25	4.5
HIV is not transmitted through use of condom	9	1.6
Use condom during sexual intercourse	121	22.1
HIV is communicable disease, transmitted by HIV infected persons	5	.9
Obtain safe sex	10	1.9
Don't use previously used knife, blade, syringe	0	.1
Love to HIV infected Persons	11	2.0
Total	550	100.0

The result shows that the respondents who heard about HIV are higher in percentages (82.3%). About 26 percentages of the respondents know that HIV/AIDS is transmitted through unsafe sex. About 18 percentages of respondents are aware that HIV transmission can be avoided by using condom. Likewise 22 percentages of respondents used condom during sexual intercourse. About 4.5 percentages of respondents knows that HIV is transmitted through previously used syringe/blade. About 17.7 percentages of respondents responded that they never heard about HIV.

3.5.2 Awareness of the Respondents regarding HIV test

The Table shows that level of awareness of the respondents on HIV and felt need of blood test. About 9 percentages of the respondents have had HIV test among them 6.4% of them did voluntarily test. Almost respondents find out the test result.

Table 18: Awareness and Practice of HIV test

Practice on Safe Sex		Frequency	Percent
Ever had an HIV test	NA	119	21.6
	Yes	49	8.9

	No	382	69.5
	Total	550	100.0
Most recent HIV test	NA	501	91.1
	Within last 12 months	27	4.9
	Between 1–2 years	9	1.6
	Between 2–4 years	10	1.8
	More than 4 years ago	3	0.5
	Total	550	100.0
HIV test voluntarily or required	NA	501	91.1
	Voluntarily	35	6.4
	Required	14	2.5
	Total	550	100.0
Find out the result of that HIV test	NA	501	91.1
	Yes	46	8.4
	No	3	.5
	Total	550	100.0

3.6 STI Treatment of the Respondents

This section presents the general findings of the study regarding STI status of the respondents. To find out the STI status of the respondents, a series of questions were asked related to their sign and symptoms of diseases, their treatment pattern, place of treatment etc. At the same time, physical examinations were done such as genital inspection, examination, palpitation, milking etc. On the basis of history and examination, diagnosis was made and provided treatment (medication) to the respondents at the survey site.

3.6.1 Previous History of STI Treatment of the Respondents

Table 19: Previous Treatment of STI

History of STI Treatment		Frequency	Percent
Location of treatment	NA	523	95.1
	Private Clinic	16	2.9
	Health Post/Health Centre	2	0.4
	Hospital	6	1.1
	Pharmacy	2	.4
	Others	1	.2
	Total	550	100.0
Waiting to go for treatment	NA	523	95.1
	Less than 1 week	12	2.2
	After 1 week	1	0.2

	After 2–4 weeks	8	1.5
	After more than 4 weeks	6	1.1
	Total	550	100.0
Treatment of symptoms	NA	523	95.1
	White discharge/discharge of pus	6	1.1
	Pain during urination	4	0.7
	Burning sensation while urination	4	0.7
	Ulcer or sore around genital area	9	1.6
	No	4	0.7
	Total	550	100.0
Receive prescription for medicine	NA	523	95.1
	Yes	16	2.9
	No	11	2.0
	Total	550	100.0

The result shows in the Table 19, more than 95 percentages of the respondents did not have history of STI treatment. Rest of them they unusually preferred for the treatment centre is Private Clinic (2.9%) and they all received prescription for medication. They wait for treatment time is for less than one week (2.2%).

3.6.2 Symptomatic Treatment of STI

Table 20: Diagnosis and Treatment of STI on Field Site

Examination, Diagnosis and Treatment of STI Cases	Frequency	Percent
No symptoms/sign	321	58.3
Burning/pain during micturation	15	2.7
Urethral discharge	82	14.8
Ulcer and sore around genital area	73	13.2
Enlargement of inguinal Lymph nodes	31	5.6
HIV reactive	24	4.3
Ulcer & sore around genital area (VDRL)	6	1.1
Total	550	100.0

During survey period, the respondents were treated on survey site. The result shows in the Table 20, more than 58 percentages of the respondents did not have any sign and symptoms of STI. On the basis of their examination, 14.8 % found urethral discharge followed by ulcer around genital area (13.2%). Similarly 5.6% of them were diagnosed enlargement of inguinal lymph nodes. Among them the result shows that 4.3% found HIV reactive during the survey period. Other problems are in minority.

3.6.3 Diagnosis and Treatment of STI on Field Site by Age Category

Table 21: Symptomatic Treatment of STI on Field Site by Age Category

Diagnosis and Treatment of STI on Field Site by Age Category							
STI Symptoms/sign	18–19 Yrs	20–24 Yrs	25–29 Yrs	30–34 Yrs	35–49 Yrs	Total Number	Total Percentage
No symptoms/sign	7.8%	21.8%	28.0%	13.4%	29.0%	321	100.0%
Burning/pain during micturation	7.1%	14.3%	35.7%	7.1%	35.7%	14	100.0%
Urethral discharge	4.9%	29.6%	24.7%	14.8%	25.9%	81	100.0%
Ulcer and sore around genital area	6.8%	17.8%	21.9%	15.1%	38.4%	73	100.0%
Enlargement of inguinal lymph nodes	6.7%	16.7%	43.3%	10.0%	23.3%	30	100.0%
HIV reactive	.0%	.0%	16.7%	50.0%	33.3%	24	100.0%
VDRL	.0%	.0%	16.7%	.0%	83.3%	6	100.0%
Total Number	37	114	149	82	167	550	
Total Percentages	6.7%	20.8%	27.1%	14.9%	30.4%		100.0%

The result shows in the Table 21, different diseases were treated in different age category. But in the case of HIV, the ages 30–34 years group are more vulnerable and second more vulnerable age group are 35–49 years. The age group of 25–29 years seem also exposed to HIV. Below 25 year are not affect by HIV during study period. Other diseases are disproportionate among all age categories.

3.6.4 Drugs and Alcohol Consumed by the Respondents

Table 22: Drug and Alcohol Used by the Respondents

Use of Drug and Alcohol	Frequency	Percent	
Drink Alcohol	Everyday	31	5.7
	2-3 times a week	138	25.1
	At least once a week	114	20.8
	Less than once a week	115	20.9
	Never	149	27.2
	Don't know	2	.3
Used drugs in the past 30 days	Yes	36	6.6
	No	514	93.4
Ever used injecting drugs	Yes	6	1.1
	No	541	98.3

	Don't Know	3	.6
Used Injecting drugs in the last 12 months	0	544	98.9
	Yes	1	.2
	No	5	.9
Currently using injecting drug	0	549	99.8
	No	1	.2
Last time, used syringe that had previously been used by someone	No	550	100.0
Past one month, used syringe that had previously been used by someone	No	550	100.0
	Total	550	100.0

The result shows in the Table 22, more than 72% of the respondents drink alcohol. about 25% of them drink 2–3 times a week, about 20% of them consumed at least once a week. 5.7% of them consumed daily. Similarly, 6.6% of the respondents also used to take drugs as well as used to take injecting drugs. The result shows that among injecting drugs user they are conscious, they do not utilize used syringes.

CHAPTER IV: RESULTS OF HIV PREVALENCE AND CONTRIBUTIN FACTORS

4 EFFECT OF DIFFERENT BEHAVIOR FACTORS ON HIV/STI REACTIVE

This chapter presents the findings of the study regarding effect of behavior factors on exposure on HIV and STI among the respondents. To find out the prevalence of HIV/STI of the respondents, detail history were taken regarding STI, observe sign and symptom of STI, performed genital examination, and blood test were also done in the survey site. At the same time, symptomatic treatment was provided at the site.

4.1 Effect of Behavior Factors on HIV Reactive

The effect of behavior factor on HIV reactive covered in this study. That has been divided into two categories. Average scores for behavior factor on exposure on HIV/STI for each of the two categories of these factors were estimated and compared statistically.

4.1.1 Sexual Intercourse with FSW vs. HIV/Syphilis Reactive

Table 23: Sexual Intercourse with FSW vs. HIV/Syphilis Reactive

Sexual Intercourse with FSW			HIV/Syphilis Reactive				Total
			Non Reactive	HIV Reactive	Syphilis Reactive	Both HIV & Syphilis Reactive	
Sexual Intercourse	NA	Count	27	0	0	0	27
		% within Sexual Intercourse with FSW	100.0%	.0%	.0%	.0%	4.9%
	Yes	Count	207	13	1	8	229
		% within Sexual Intercourse with FSW	90.4%	5.7%	.4%	3.5%	41.6%
	No	Count	286	3	5	0	294
		% within Sexual Intercourse with FSW	97.3%	1.0%	1.7%	.0%	53.5%
Total		Count: Total of Columns	520	16	6	8	550
		Total % of Sexual intercourse with FSW	94.5%	2.9%	1.1%	1.5%	100.0%

Table 23 display the result from—cross tabulation—sexual encounter with FSW vs. HIV reactive. That shows the respondents who have had sexual intercourse with female sex workers responses as “**Yes**”, they are in 41.6 percentage. Among them 90.4 percent of respondents have found non reactive, 5.7 percentages found HIV reactive, 3.5 percentages found both HIV and syphilis reactive and 0.4 percentages have found syphilis reactive.

The respondents who did not have sexual intercourse with female sex workers responses as “**No**”, they are in 53.5 percentages. Among them 97.3 percent of respondents have found non reactive, but 1 percentages found HIV reactive and 1.7 percentages have found syphilis reactive.

The respondents who never had have sex in their life are in “**NA**” category, they are 27 respondents, all of them have found non reactive.

In total, 94.5 percentages of the respondents are in non reactive category, 9.2 percentages of the respondents are in Reactive category (HIV Positive including syphilis infected), 1.1 of the respondents percentages are in syphilis infected.

Table 24: Sexual Intercourse vs. HIV Reactive

Sexual Intercourse with FSW			HIV Reactive		Total
			Reactive	Non Reactive	
Sexual Intercourse	Yes	Count	21	209	230
		% within Sexual intercourse with FSW	9.1%	90.9%	100.0%
	No	Count	3	290	293
		% within Sexual intercourse with FSW	1.0%	99.0%	100.0%
Total	Count	24	499	523	
	% within Sexual intercourse with FSW	4.6%	95.4%	100.0%	

(Not Applicable' categories of Respondents are excluded in this analysis)

Above Table 24 show that further analysis on 2x2 table—incidence of HIV reactive are different between those having and not having sexual intercourse with FSW. Less than 10 percentages of those are being affected HIV among those who are having of Sexual Intercourse with FSW. One percentage of those are being affected HIV among those who are not having of Sexual Intercourse with FSW. That differentiate in proportion of those having reactive or non reactive between safer and exposed.

Different observed seen statistically significant by *Pearson Chi-Squire Test*’ shown as below:

$$\text{Pearson Chi-Square} = 19.340, p \text{ -Value} = < .001$$

4.1.2 Sexual Intercourse with FSW and HIV/STI Reactive

Table 25: Sexual Intercourse with FSW vs. HIV/STI Infections

Sexual Intercourse with FSW ↓		STI Symptoms/Sign							Total
		No Symptom & Sign	Burning /pain during Micturation	Urethral Discharge	Ulcer/Sore around Genital area	Enlarge ment of Inguinal Lymph Nodes	HIV + Syphilis Reactive	Syphilis Reactive VDRL	
NA	Count	17	1	6	2	2	0	0	27
	%	60.7%	3.6%	21.4%	7.1%	7.1%	.0%	.0%	5.1%
Yes	Count	132	4	32	31	8	21	1	229
	%	57.6%	1.7%	14.0%	13.5%	3.5%	9.2%	.4%	41.6%
No	Count	172	11	43	39	21	3	5	294
	%	58.5%	3.7%	14.6%	13.3%	7.1%	1.0%	1.7%	53.4%
Total	Count	321	16	81	72	31	24	6	550
	%	58.3%	2.9%	14.7%	13.1%	5.6%	4.4%	1.1%	100.0%

Table 25 display the result from—cross tabulation—sexual encounter with FSW vs. HIV/STI Infection. That shows the respondents who have had sexual intercourse with female sex workers responses as **“Yes”**, they are in 41.6 percentage. Among them 57.6 percentages of respondents found no signs and symptoms of STI reactive, Urethral discharge 14%, Ulcer around genital area 13.5%, both HIV and Syphilis reactive 9.2%, burning during Micturation 1.7% and VDRL (syphilis) 0.4%.

The respondents who did not have sexual intercourse with female sex workers responses as **“No”**, they are in 53.4 percentages. Among them 58.5 percentages of respondents found no signs and symptoms of STI reactive, Urethral discharge 14.6%, Ulcer around genital area 13.3%, both HIV and Syphilis reactive 1%, burning during Micturation 3.7% and VDRL (syphilis) 1.7%.

The respondents who never had have sex in their life are in **“NA”** category, they are 27 respondents. Among them 60.7 percentages of respondents found no signs and symptoms of STI reactive, Urethral discharge 21.4%, Ulcer around genital area 7.1%, burning during Micturation 3.6%.

In totality, 58.3 percentages of the respondents are in no sigh and symptom category, 14.7 percentages of the respondents having sign and symptom of Urethral discharge, Ulcer

around genital area 13.1%, both HIV and Syphilis reactive 4.4%, burning during Micturation 2.9% and VDRL (syphilis) 1.1%.

Table 26: Sexual Intercourse with FSW vs. HIV/STI Infected or None Infected

Sexual Intercourse with FSW			HIV/STI		Total
			Not Infected	Infected	
Sexual Intercourse	Yes	Count	132	97	229
		% within Sexual intercourse with FSW	57.6%	42.4%	100.0%
	No	Count	172	121	293
		% within Sexual intercourse with FSW	58.7%	41.3%	100.0%
Total		Count	304	218	522
		% within Sexual intercourse with FSW	58.2%	41.8%	100.0%

(Not Applicable' categories of Respondents are excluded in this analysis)

Above Table 26 show that further analysis on 2x2 table—incidence of HIV/STI infected are not much different between those having and not having sexual intercourse with FSW. 42.4 percentages of those are being affected by STI/HIV among those who are having of Sexual Intercourse with FSW. Similar percentages (41.3%) of those are being affected STI/HIV among those who are not having of Sexual Intercourse with FSW. There if no differentiate in proportion of those having infected or not infected between safer and exposed.

Chi-square test result shows that not significant. P value= >5

4.1.3 Cross Table Analysis on Carry Condom vs.HIV Reactive

Table 27: Carry Condom vs. HIV Reactive

Carry Condoms			HIV Reactive		Total
			Reactive	Non Reactive	
Usually Carry Condoms	Yes	Count	8	163	171
		% within Usually carry condoms	4.7%	95.3%	100.0%
	No	Count	16	336	352
		% within Usually carry condoms	4.5%	95.5%	100.0%
Total		Count	24	499	523
		% within Usually carry condoms	4.6%	95.4%	100.0%

Above Table 27 show the analysis on 2x2 tables— incidence of HIV Reactive are not much different between those who usually carry condom or not carry condoms.

4.1.4 Cross Table Analysis on Age Factor vs.HIV Reactive

Table 28: Age Factor vs. HIV Reactive

Age Category			HIV Reactive		Total
			Reactive	Non Reactive	
	Below 25 yrs	Count	0	151	151
		% within Age Category	.0%	100.0%	100.0%
	25 years and Above	Count	24	376	400
		% within Age Category	6.0%	94.0%	100.0%
Total		Count	24	527	551
		% within Age Category	4.4%	95.6%	100.0%

Above Table 28 show that further analysis on 2x2 table—incidence of HIV Reactive are much different between those above the age 25 years. 6 percentages of those are being affected by HIV among those who are above the age of 25 years. There is significantly differentiated in proportion of those having infected or not infected between age categories.

Chi-square test result shows that statistically significant. P value= .002
Pearson Chi-Square= 9.473, p -Value=< .005

4.1.5 Cross Table Analysis on Age Factor vs.STI Infection

Table 29: Age Factor vs. STI Infected

Age Category			STI infected		Total
			Not Infected	Infected	
	Below 25 yrs	Count	95	56	151
		% within Age Category	62.9%	37.1%	100.0%
	25 years and Above	Count	226	174	400
		% within Age Category	56.5%	43.5%	100.0%
Total		Count	321	230	551
		% within Age Category	58.3%	41.7%	100.0%

Above Table 29 show that further analysis on 2x2 table—incidence of STI infection are not much different between those at different age categories. About 57 percentages of those are being affected by STI among those who are below the age of 25 years. There is significantly not differentiated in proportion of those having infected or not infected between age categories.

Chi-square test result shows that statistically significant. P value= .173
Pearson Chi-Square= 1.854, p -Value=> .005

4.1.6 Cross Table Analysis on Age Factor vs. Sexual Intercourse with FSW

Table 30: Sexual Intercourse vs. Age Factor

Sexual Intercourse with FSW			Age Categories		Total
			<25 Yrs	25 and > Yrs	
Sexual Intercourse with FSW	Yes	Count	40	189	229
		% within Sexual intercourse with FSW	17.5%	82.5%	100.0%
	No	Count	83	210	293
		% within Sexual intercourse with FSW	28.3%	71.7%	100.0%
Total		Count	123	399	522
		% within Sexual intercourse with FSW	23.6%	76.4%	100.0%

Above Table 30 show that further analysis on 2x2 tables—Respondent having sexual intercourse with FSW are different between those above the age 25 years. 47.4 percentages of those are having sexual intercourse among those who are above the age of 25 years. There is significantly differentiated in proportion of those having sexual intercourse or not having sexual intercourse between this age categories.

Chi-square test result shows that statistically significant. P value= .004

Pearson Chi-Square= 8.418, p -Value=< .005

CHAPTER V: KEY FINDINGS OF THE STUDY

5 FINDINGS FROM GENERAL ANALYSIS AND EFFECT OF DIFFERENT FACTORS ON HIV PREVALENCE

The findings from the general analysis, effect of behavior factors on HIV reactive and findings from chi-square test are highlighted in this chapter.

5.1 The Findings from 'Post-stratification Method' of District Weight

The results and discussion from analysis are based on '*Post-stratification Weighing Method*'. This weighing value of the study districts are given details in the Methodology Chapter—'*Analysis of Data*' with detail description and display in tabular form.

- District Weight 0.5838 for Banke (district code 57)
- District Weight 0.63810 for Surkhet (district code 59)
- District Weight 3.8737 for Achham (district code 69)
- District Weight 2.0251 for Doti (district code 70)
- District Weight 0.57020 for Kailali (district code 71)
- District Weight 0.2808 for Kanchanpur (district code 72)

These '*District Weights*' for the study districts may be obtained by computing sample size in proportion to the estimated migrant population (the estimated number of male labor migrants/sample frame/study population were found **29376** in the six districts in the current SSO survey) and dividing them by the sample size actually used.

5.2 The Findings from District-wise Age at First Abroad

From Achham and Doti Districts, most of respondents are migrated at younger ages. 25% of them migrated under the age of below 18 yrs and 50% of them migrated under the age of 22 yrs. The median age of migration of Achham is about 16 yrs and about 19 yrs in Doti District.

5.3 The Findings from Effect of Behavior Factor on HIV Reactive

5.3.1 Age Factor vs. HIV Reactive

Age factor played a significant role on incidence of HIV Reactive. From the further analysis on 2x2 table—incidence of HIV Reactive are much different between those above the age 25 years. 6 percentages of those are being affected by HIV among those who are above the age of 25 years. There is significantly differentiated in proportion of those having infected or not infected between age categories.

Different observed seen **statistically significant** by '*Pearson Chi-Square Test*'. P value= .002
Pearson Chi-Square= 9.473, p -Value=< .005

5.3.2 Age Factor vs. STI Infection

At the same time further analysis on 2x2 on incidence of STI infection, there are not much different between those at different age categories. About 57 percentages of those are being affected by STI among those who are below the age of 25 years. There is significantly not differentiated in proportion of those having infected or not infected between age categories.

Different observed seen statistically **not significant** by *Pearson Chi-Square Test*.

P value= .173

Pearson Chi-Square= 1.854, p -Value=> .005

5.3.3 Sexual Encounter with FSW vs. HIV Reactive

The analysis on 2x2 table found that an incidence of HIV reactive are different between those having and not having sexual intercourse with FSW. Less than 10 percentages of those are being affected HIV among those who are having of Sexual Intercourse with FSW. One percentage of those are being affected HIV among those who are not having of Sexual Intercourse with FSW. That differentiate in proportion of those having reactive or non reactive between safer and exposed.

Different observed seen **statistically significant** by *Pearson Chi-Square Test*:

Pearson Chi-Square= 19.340, p -Value=< .001

5.3.4 Sexual Encounter with FSW vs. HIV /STI Infection

The analysis on 2x2 table found that an incidence of HIV/STI infected are not much different between those having and not having sexual intercourse with FSW. 42.4 percentages of those are being affected by STI/HIV among those who are having of Sexual Intercourse with FSW. Similar percentages (41.3%) of those are being affected STI/HIV among those who are not having of Sexual Intercourse with FSW. There if no differentiate in proportion of those having infected or not infected between safer and exposed.

Different observed seen statistically **not significant** by *Pearson Chi-Square Test*. **P value= >5**

CHAPTER VI: CONCLUSION AND RECOMMENDATIONS

CONCLUSION

To meet the objective of the IBBS study, different statistical analyses were done to determine the prevalence of HIV among returnee male labor migrants and assess their HIV/STI risk-related behaviors. There are various factors which play significant role on HIV and STI prevalence.

The respondents are more at risk and vulnerable groups due to their unsafe sexual behavior. Their involvement in unsafe sexual activities causes high percentages of being exposed with HIV and other sexual transmitted infections. This is due to various contributing factors lack of employment opportunity, lack of educational opportunity, poverty, conflict, etc played major role for 'large scale-Migration' in neighbor country. Similarly, their personal factors also played major role of being exposed with HIV and other sexual transmitted infections. Most of the migrants are younger group and they are from very remote part of Country, where geographical disproportion also affects to necessity for migration.

Regarding their sexual behavior, the highest percentages of respondents who had have sex with girl friend/female is 95 percentages. Among them, 41.7% of them had have sex with commercial sex workers. Similarly, 32.8 percentages of the respondents have sexual intercourse in abroad, which was three times higher than in Nepal. The almost all percent (100%) of the age group of 25 to 49 years of the respondents have sexual contact with female and sexual intercourse with commercial sex workers are higher percentages in the age group of 35–49.

Practice of use of condom during sexual intercourse found very low, so the respondents exposed with unsafe sex due to lack of knowledge, unaware about HIV and other sexual transmitted infections, no practice to carry condoms, not availability at their convenience, no participation on awareness raising programs, lack of knowledge of proper source of receiving information on HIV/AIDS, no practice of blood test, etc

The analyses on HIV reactive and their contributing factors such as Sexual Encounter with FSW vs. HIV Reactive found that incidence of HIV reactive are different between those having and not having sexual intercourse with FSW. About 10 percentages of those are being affected HIV among those who are having of sexual intercourse with FSW. One percentage of those are being affected HIV among those who are not having of Sexual Intercourse with FSW. That differentiate in proportion of those having reactive or non reactive between safer and exposed with sex workers. Different observed seen **statistically significant** by '*Pearson Chi-Squire Test*'.

Age factor played a significant role on incidence of HIV Reactive. The analysis result shows that incidence of HIV Reactive are much different between those above the age 25 years. 6 percentages of those are being affected by HIV among those who are above the age of 25 years. There is significantly differentiated in proportion of those having infected or not infected between age categories.

During survey period, the respondents were examined, diagnosed and provided treated of sexual Transmitted Infections on survey site. The result shows that more than 42 percentages of the respondents have found sign and symptoms of STI. On the basis of their examination, found

urethral discharge is high in percentages followed by ulcer around genital area and enlargement of inguinal lymph nodes. Among them the result shows that 4.3% found HIV reactive during the survey period.

RECOMMENDATIONS

Recommendations are made on the basis of study, which are as follows:—

1. HIV prevention programs; Community networks; Education and awareness raising programs; Behavior change trainings; Free condom distribution programs; should be addressed to the target population.
2. Modifications on tool are needed to simplify, short and snappy which should be focused on objectives.
3. Method of Analyses should be written markedly under Methodology chapter.

REFERENCE

1. Maletta, H. (2006). Weighting. Retrieved from Raynald Levesque's SPSS website: <http://www.spsstools.net/Tutorials/WEIGHTING.pdf>
2. Thomas, S., Heck, R., & Bauer, K. (2005) Weighting and Adjusting for Design Effects in Secondary Data Analyses. In P. Umbach (Ed.), *Survey Research: Emerging Issues*. New Directions for Institutional Research, Number 127, 51-72.
3. Dey, E. L. (1997). Working with low survey response rates: The efficacy of weighting adjustments. *Research in Higher Education*, 38, 215-227.
4. Central Bureau of Statistics (CBS) 2001, National Population Census. Thapathali, Kathmandu, National Planning Commission.
5. Central Bureau of Statistics (CBS) 2004, Population Atlas. Thapathali, Kathmandu, National Planning Commission.
6. NCASC (2007). National HIV/AIDS Strategy (2006–2011). Teku, Kathmandu, Ministry of Health and Population, National Centre for AIDS and STD Control.
7. NCASC (2009). National Guideline on Case Management of Sexually Transmitted Infection (July 2009). Teku, Kathmandu, Ministry of Health and Population, National Centre for AIDS and STD Control.
8. New ERA/SACTS/FHI (2006). Integrated Biological and Behavioral Surveillance Among Male Labor Migrants in 11 districts of Western Mid and Far Western Region of Nepal; New ERA/SACTS, Kathmandu.
9. New ERA/SACTS/FHI (2008). Integrated Biological and Behavioral Surveillance Among Male Labor Migrants in 11 districts of Western Mid and Far Western Region of Nepal; New ERA/SACTS, Kathmandu.
10. MOHP (2006). Nepal national health accounts (2001-2003). Kathmandu, Government of Nepal, Ministry of Health and Population.

ANNEX: A —APPLICATION OF ‘POST-STRATIFICATION WEIGHT’ OF 2010 DATA IN TABULAR FORM

Table A-1: Total Population of the Six District

Study District	District Code	Males	Females	TOTAL	Sampled Number	Percent
Banke	57	198231	187609	385840	110	20.0
Surkhet	59	142817	145710	288527	74	13.5
Achham	69	108998	122287	231285	55	10.0
Doti	70	103521	123545	227066	55	10.0
Kailali	71	312311	304386	616697	146	26.4
Kanchanpur	72	191910	185989	377899	110	20.2
	TOTAL	1057788	1069526	2127314	550	100.0

Table A-2: Estimation of Migrant Population for the Six District

Districts where the survey was conducted	DIST Code	Total Migrants Population	Sampled Num	Population Wt	Sample Wt	Total Wt	Weighted Num
Banke	57	3430	110	0.116751	0.200000	0.58375728	64
Surkhet	59	2522	74	0.085850	0.134545	0.63807239	47
Achham	69	11379	55	0.387366	0.100000	3.87365775	213
Doti	70	5949	55	0.202507	0.100000	2.02507156	111
Kailali	71	4447	146	0.151374	0.265455	0.57024405	83
Kanchanpur	72	1650	110	0.056152	0.200000	0.28075999	31
Total		29376	550	1.000000	1.000000	7.97156302	550

Table A-2: Demographic Distribution of the Respondents of Survey Districts Sampling Characteristics

Study District	Total Male Population	Estimated Migrant %	Estimated Migrants	Sample Size (Actual)	Sample Size (Needed)	District Weight
Banke	198231	1.73	3430	110	64	0.5838
Surkhet	142817	1.77	2522	74	47	0.6381
Achham	108998	10.44	11379	55	213	3.8737
Doti	103521	5.75	5949	55	113	2.0251
Kailali	312311	1.42	4447	146	83	0.5702
Kanchanpur	191910	0.86	1650	110	31	0.2808
TOTAL	1057788		29376	550	550	

ANNEX: B—DISPLAY OF NUMBER AND PERCENTAGE OF 2010 DATA IN TABULAR FORM

Table B-1: District-wise Educational Level

Districts where the survey was conducted		Education					Total
		Illiterate	Literate, not schooling	Grade 1– 5	Grade 6– 9	SLC and above	
Banke	Number	18	15	15	13	4	65
	% within Education	17.1%	23.4%	8.5%	9.4%	6.2%	11.8%
Surkhet	Number	5	1	18	19	4	47
	% within Education	4.8%	1.6%	10.2%	13.8%	6.2%	8.6%
Achham	Number	50	27	54	50	31	212
	% within Education	47.6%	42.2%	30.5%	36.2%	47.7%	38.6%
Doti	Number	16	6	63	22	4	111
	% within Education	15.2%	9.4%	35.6%	15.9%	6.2%	20.2%
Kailali	Number	13	2	23	26	19	83
	% within Education	12.4%	3.1%	13.0%	18.8%	29.2%	15.1%
Kanchanpur	Number	3	13	4	8	3	31
	% within Education	2.9%	20.3%	2.3%	5.8%	4.6%	5.6%
Total Count		105	64	177	138	65	549
% within Education		100.0%	100.0%	100.0%	100.0%	100.0%	100.0%

Table B-2: Awareness on HIV of the Respondent

Knowledge on HIV		Frequency	Percent
Place of HIV/AIDS information in Nepal	Don't Know	133	24.2
	Kailali	140	25.5
	Kanchanpur	51	9.3
	Doti	44	8.0
	Achham	46	8.4
	Banke	72	13.1
	Surkhet	64	11.6
	Total	550	100.0
Close relative or close friend has died of AIDS	NA	439	79.8
	Yes, close relative	34	6.2

	Yes, close friend	45	8.2
	No	32	5.8
	Total	550	100.0
Healthy looking person can be infected with HIV	NA	119	21.6
	Yes	253	46.0
	No	160	29.1
	Don't Know	18	3.3
	Total	550	100.0
A pregnant woman infected with HIV/AIDS transmit the virus to her unborn baby	NA	119	21.6
	Yes	277	50.4
	No	99	18.0
	Don't Know	55	10.0
	Total	550	100.0
A pregnant woman can reduce the risk of transmission of HIV to her unborn child	NA	273	49.6
	Take medication	150	27.3
	Don't know	127	23.1
	Total	550	100.0
A woman with HIV/AIDS transmit the virus to her newborn child through breastfeeding	NA	120	21.8
	Yes	265	48.2
	No	112	20.4
	Don't Know	53	9.6
	Total	550	100.0

Table B-3: Awareness of Availability of Condom of Respondent

Awareness of Condom Use		Frequency	Percent
Usually carry condoms	Yes	177	32.2
	No	373	67.8
	Total	550	100.0
Time consume for getting condom	Not Applicable	33	6.0
	Up-to 5 minutes	156	28.4
	6 - 10 minutes	106	19.3
	11 - 15 minutes	88	16.0
	16 - 20 minutes	44	8.0
	More than 20 minutes	123	22.4
	Total	550	100.0
Usually obtain condom	Always free of cost	236	42.9
	Purchase	70	12.7
	Both ways	110	20.0
	Condom never used	134	24.4
	Total	550	100.0
Place of purchasing condom	NA	370	67.3
	Pharmacy	102	18.5
	General retail store	31	5.6

	Private clinic	47	8.5
	Total	550	100.0
Most convenient place to purchase condom	Not applicable	134	24.4
	Pharmacy	265	48.2
	General retail store	68	12.4
	Private clinic	83	15.1
	Total	550	100.0

Table B-4: Symptom of STI among Reactive Cases

White Discharge/Discharge of Pus/Dhatu Flow	Frequency	Percent
No	17	94.4
Yes	1	5.6
Total	18	100.0
Burning Sensation while Urinating	Frequency	Percent
Yes	3	16.7
No	15	83.3
Total	18	100.0
Ulcer or Sore around Genital Area	Frequency	Percent
Not Applicable	15	83.3
Yes	2	11.1
No	1	5.6
Total	18	100.0

Table B-5: Source of Information on HIV/AIDS

Source of Information		Frequency	Percent
Met, discussed, interacted with PE, CM in the last 12 months	Yes	53	9.6
	No	492	89.4
	No Response	6	1.0
	Total	550	100.0
Provide Information from Government centers	No	544	98.8
	Yes	6	1.2
	Total	550	100.0
Save the Children	No	546	99.3
	Yes	4	.7
	Total	550	100.0
N-SARC	No	549	99.9
	Yes	1	.1

	Total	550	100.0
NRCS	No	550	99.9
	Yes	0	.1
	Total	550	100.0
INF/Paluwa	No	550	100.0
	Total	550	100.0
Siddhartha club	550	100.0	
	Total	550	100.0
FHI	No	547	99.5
	Yes	3	.5
	Total	550	100.0
Others	No	525	95.5
	Yes	25	4.5
	Total	550	100.0
Don't know	No	533	96.9
	Yes	17	3.1
	Total	550	100.0

Table B-6: HIV/AIDS Awareness Raising Program

Participated in HIV/AIDS awareness raising program in the last I year		Frequency	Percent
Participated in HIV/AIDS awareness raising program	Yes	25	4.6
	No	525	95.4
	Total	550	100.0
Street drama	Yes	6	1
	No	544	99
	Total	550	100.0
AIDS day	Yes	4	0.8
	No	546	99.2
	Total	550	100.0
Condom day	Yes	8	1.5
	No	542	98.5
	Total	550	100.0
Video Show	Yes	4	0.7
	No	546	99.3
	Total	550	100.0

Group Discussion	Yes	10	1.8
	No	540	98.2
	Total	550	100.0
Talk Program	Yes	4	0.7
	No	546	99.3
	Total	550	100.0
HIV /STI Related Training	Yes	0	0
	No	550	100
	Total	550	100.0
HIV/AIDS related workshop	Yes	0	0
	No	550	100
	Total	550	100.0
Demonstration of Condom use	Yes	0	0
	No	550	100
	Total	550	100.0
Others	Yes	2	0.3
	No	548	99.7
	Total	550	100.0

ANNEX: C—FREQUENCY DISTRIBUTION OF BIOLOGICAL TEST RESULT—UN-WEIGHTED RESULTS

This section presents the findings of the study regarding HIV prevalence among the respondents. To find out the prevalence of HIV of the respondents, blood sample were collected in the survey site.

HIV reactive status was derived from the ‘Determine’ HIV test from the blood samples collected in 3 to 5 capillary tubes by finger prick from the respondents. In the event of a first positive result, a second HIV test was performed using the ‘Uni-Gold’ HIV. In case of a tie in the first two test results, a third confirmatory test known as ‘SD Bioline’ was performed.

Table C-1: Biological Test Results

Biological Test	Frequency	Percent
Non Reactive	532	96.7
HIV Reactive	8	1.5
Syphilis Reactive	8	1.5
Both HIV+ Syphilis Reactive	2	.4
Total	550	100.0

In the biological test at each field site; each and every returnee migrants were participated for blood test. Test result shows the status of HIV reactive cases among 10 out of 550 respondents (1.9 percentages) were found positive and eight were found syphilis infected cases. Among 10 reactive cases; tow were infected both HIV and syphilis.

Table C-2: District-wise HIV and Syphilis among Reactive Case

District	District-wise HIV and Syphilis Reactive Cases				Total
	Non reactive	HIV Reactive	Syphilis Reactive	HIV+ Syphilis Reactive	
Banke	108	0	2	0	110
Surkhet	69	2	3	0	74
Achham	50	3	0	2	55
Doti	53	1	1	0	55
Kailali	143	1	1	0	145
Kanchanpur	109	1	1	0	111
Total	532	8	8	2	550

Demographic Characteristics of HIV Reactive

The effect of personal factors (age, marital status and educational level) on HIV reactive covered in this study that has been divided into two categories. Average scores for personal factor on biological factors (exposure on HIV) for each of the two categories of these factors were estimated and compared statistically.

Table C-3: Demographic Characteristics of the Reactive Cases

Age Category of Reactive Cases						
Age Category	Frequency		Percent			
20–24 Yrs	1		5.6			
25–29 Yrs	3		16.7			
30–34 Yrs	6		33.3			
35–49 Yrs	8		44.4			
Total	18		100.0			
Educational Level of Reactive Cases						
Reactive Cases						
Educational Level	HIV Reactive	Syphilis Reactive	Both (HIV+ Syphilis) Reactive	Total		
Illiterate	4	0	0	4		
Literate, not schooling	2	3	1	6		
Grade 1–5	1	5	0	6		
Grade 6–9	1	0	1	2		
Total	8	8	2	18		
Marital Status of Reactive Cases						
Reactive Cases						
Marital Status	Non reactive	HIV Reactive	Syphilis Reactive	Both (HIV+ Syphilis) Reactive	Total	
Married	439	8	7	2	456	
Divorced/Separated	6	0	0	0	6	
Widower	4	0	0	0	4	
Never married	83	0	1	0	84	
Total	532	8	8	2	550	

Table 2C-4: HIV Reactive Cases by Age Category

Age Category	HIV Reactive	Total
25–29 Yrs	2	2
30–34 Yrs	6	6
35–49 Yrs	2	2
Total	10	10

This table shows that the effect of HIV reactive on categorical age group. HIV reactive is found in the age group of 25 to 49 years. Among them maximum 60 percentage of reactive cases found in the age group of 30–34 years.

Table C-5: HIV Reactive Cases by Sexual Intercourse with FSW

		HIV Reactive	Total
Sexual Intercourse with FSW	Yes	7	7
	No	3	3
Total		10	10

This table shows that the effect of HIV reactive by sexual contact with female sex workers. Noticeably, study shows that the respondents who did not have sex with FSW are found HIV reactive.

Table C-6: Socio-Behavior Characteristics of HIV Reactive Cases

	N	Minimum	Maximum	Mean	Std. Deviation	95% CI	
						Lower	Upper
Age in Years	10	25	39	31.40	4.142	28.78	34.02
Age at first marriage	10	12	26	18.80	4.022	16.26	21.34
Age at first time go to abroad	10	12	25	17.80	4.315	15.07	20.53
Months spent aboard	10	8	190	69.10	55.380	34.07	104.13

This table shows that the effect of HIV reactive by socio-behavior characteristics of the respondents. The study shows that the respondents mean age of 31.40 years group are more exposed with HIV. Most of them are migrated at mean age of below 18 years. They spent average years about 6 years which ranged from 8 month to 15 years in abroad.

Table C-7: HIV Cases vs. Type of work in Abroad

HIV Cases	Type of work in abroad		Total
	Watchman	Labor	
HIV Reactive	7	3	10

This table shows that the effect of HIV reactive by type of work. The study shows that the respondents who worked as watchman are found 70 percentages of HIV reactive.

ANNEX: D—DISPLAY OF NUMBER AND PERCENTAGE OF 2006, 2008 AND 2010 DATA IN TABULAR FORM

Table D-1: Socio-Demographic Characteristics of Respondents, 2006, 2008 and 2010

Characteristics	New Era 2006				New Era 2008				SSO 2010 Mid-Far	
	Western		Mid-Far Western		Western		Mid-Far Western		N	%
Age of Respondents										
Below 25 years	167	46.3	164	45.5	139	38.7	122	33.8	151	27.4
25 years or above	193	53.7	196	54.4	221	61.4	238	66.1	399	72.6
Range	18-49 years		18-48 years		18-49 years		18-49 years		18-49 years	
Mean Age:	27.8		27.7		29.6		29.2		30.18	
Median Age	25.0		26.0		27.0		28.0		28	
Total	360	100	360	100	360	100	360	100	550	100
Education										
Illiterate	27	7.5	51	14.2	38	10.6	67	18.6	106	19.2
Literate, no schooling	17	4.7	10		19	5.3	15	4.2	64	11.6
Grade 1 – 5	132	36.7	122	33.9	140	38.9	131	36.4	177	32.1
Grade 6 – 9	156	43.3	148	41.1	112	31.1	128	35.6	140	25.4
SLC and Above	28	7.8	29	8.1	51	14.2	19	5.3	64	11.6
Ethnic/Caste Group										
Brahmin	85	23.6	49	13.6	80	22.2	28	7.8	22	4.1
Damai/Sarki/Kami	73	20.3	104	28.9	82	22.8	102	28.3	163	29.7
Magar	51	14.2	30	8.3	55	15.3	17	4.7	27	5.0
Chhetri/Thakuri	48	13.3	119	33.1	52	14.4	150	41.7	205	37.4
Terai Caste	41	11.4	12	3.3	25	7	7	2	11	1.9
Musalman	21	5.8	3	0.8	14	3.9	4	1.1	10	1.9
Tharu	5	1.4	37	10.3	13	3.6	44	12.2	81	14.7
Others (Dhobi, Sunwar, Sundi, Rajbhar, Gaderi/Pal, Newar, Tamang etc)	23	10.1	4	1.7	39	10.8	8	2.4	33	6.0
Marital Status										
Married	259	71.9	303	84.2	281	78.1	317	88.1	477	86.7
Divorced/Separated/Widow	8	2.2	11	3.1	5	1.4	6	1.6	16	3.0
Never Married	93	25.8	46	12.8	74	20.6	37	10.3	57	10.3
Total	360	100	360	100	360	100	360	100	550	100

Table D-2: Male Labor Migrant's Age at First Migration and Duration of Stay in India, 2006 and 2008

Characteristics	New Era 2006				New Era 2008				SSO 2010 Mid-Far Western	
	Western		Mid-Far Western		Western		Mid-Far Western		N	%
Age at First Migration										
Below 25 years	319	88.6	310	86.2	319	88.6	290	80.5	445	80.9
Above 25 years	41	11.5	50	14	41	11.3	70	19.5	105	19.1
Range Age	7 - 44 years		10 - 40 years		9 - 43 years		7 - 46 years		11-47 yrs	
Mean	18.6		19.8		18.7		20.1		19.9	
Median	18.0		19.0		18.0		18.0		20	
Duration of Stay in India										
Less than 12 months	33	9.2	66	18.4	38	10.6	70	19.5	133	24.1
13 – 24 months	43	11.9	60	16.7	41	11.4	53	14.7	67	12.1
25 and above months	284	78.9	234	65	281	78.1	237	65.8	351	63.8
Total	360	100	360	100	360	100	360	100	550	

Table D-3: Sexual Behavior of Male Labor Migrants, 2006 and 2008

Characteristics	New Era 2006				New Era 2008				SSO 2010 Mid-Far Western	
	Western		Mid-Far Western		Western		Mid-Far Western		N	%
Ever had sex with a female										
Yes	330	91.7	347	96.4	313	86.9	345	95.8	523	95
No	-	-	-	-	-	-	-	-	27	5
Total	267	100	314	100	286	100	323	100	550	100
Age at First Sex										
Less than 19 years	209	63.4	260	74.9	171	54.7	234	67.8	352	64.0
20 – 24	94	28.5	78	22.5	111	35.5	93	27	138	25.1
25 years and above	27	8.2	9	2.6	31	9.9	16	4.6	33	5.9
Never had sex with Female	30	8.3	13	3.6	47	13.1	15	4.2	27	5.0
Mean	-	19.0	-	17.9	-	19.4	-	18.4	-	18.91
Median	-	18.0	-	18.0	-	19.0	-	18.0	-	18
Age at First Marriage										
Below 15 years	8	3	12	3.8	19	6.6	11	3.4	17	3.1
15-19	104	39	171	54.5	114	39.9	171	52.9	256	46.6
Above 20 years	155	58.1	131	41.7	153	53.5	141	43.6	220	40.1
Unmarried	-	-	-	-	-	-	-	-	57	10.3
Mean	-	20.7	-	19.3	-	20.1	-	19.5	-	19.42
Median	-	20.0	-	19.0	-	20.0	-	19.0	-	18.0
Total	360	100	360	100	360	100	360	100	550	100

Table D-4: Sexual Encounter of Male Labor Migrants with FSWs in Nepal, 2006 and 2008

Description	New Era 2006				New Era 2008				SSO 2010 Mid-Far	
	Western		Mid- Far - Western		Western		Mid- Far - Western		N	%
Ever Had Sex with a Sex Worker in India	62	17.2	97	26.9	35	9.7	78	21.7	181	32.8
Use of Condom During the Last Sex with FSWs in India *	7	11.3	22	22.7	4	11.4	12	16.7	376	68.4
Ever had sex with FSWs in Nepal	13	3.6	29	8.1	9	2.5	23	6.4	65	11.6
Use of Condom During the Last Sex with FSWs in Nepal **	8	61.5	8	27.6	4	44.4	2	8.7	31	6.9
Total	360	-	360	-	360	-	360	-	550	-

ANNEX: E—TOOL USED IN IBBS SURVEY IN 2010 (QUESTIONNAIRE FORM)

Informed Consent form

INTEGRATED BIOLOGICAL AND BEHAVIOUAL SURVEY (IBBS) AMONG MALE LABOR MIGRANTS IN MID WESTERN and FAR-WESTERN NEPAL -2010

Namaste!

My name is, I am here from Success Search Option (SSO) to collect data for a research study. This study is being conducted by Success Search Option (SSO) and Intrepid Pvt. limited with technical assistance from Save the Children Nepal and National Centre for AIDS and STD Control (NCASC), Ministry of Health and Population. As explained in the consent taking process, during this data collection, I will ask you some questions that will be about sexual behavior, use and promotion of condoms, STI/HIV/AIDS, drugs and migration pattern. I believe that you will provide correct information only. We will also draw a few drops of blood for HIV testing. If you have any STI symptoms, we will provide treatment free of charge. The information given by you will be strictly treated as confidential. Nobody will know whatever we talk because your name will not be mentioned in this form and blood sample. It will take about 60 minutes to complete the interview and blood sample collection. You are free to quit the survey any time you want to. You do not have to answer questions that you do not want to answer. But I hope, you will participate in this survey and make it success by providing correct answers of all the questions.

Would you be willing to participate?

1. Yes 2. No

Signature of Interviewer: _____ Date: 2067/____/____

Name of interviewer: _____ Code No. of Interviewer: _____

Definition of Respondent

“Men aged between 18 to 49 years who have gone to India for work for at least three months and have returned home within the last three years”.

Checked by the supervisor: Signature: _____ Date:
2067/____/____

CONSENT FORM FOR HIV TESTING

This is to state that I have been counseled about the HIV test to be conducted on me and have been explained about the implications of the test result. All details pertaining to HIV, Its transmission, testing procedure, its limitations and interpretation of results have been explained in understandable way. I have given the date and time for getting the results. I also understand that I am free to decide to be involved for HIV testing and also ensured for help if I needed from the center without being discriminated against.

I hereby give my consent for the test to be conducted in order for me to know my HIV status.

Signature of client.....

Date:

Counselor's name and Signature:

Date:

ANNEX: F—QUESTIONNAIRE/TOOLS FOR IBBS SURVEY

1.0 GENERAL INFORMATION

No.	Questions and Filters	Coding Categories	Skip To
101	Respondent ID No.	<input type="text"/>	
102	Interview Starting Time	Hr. <input type="text"/> Min <input type="text"/>	
	Interview Completion Time	Hr. <input type="text"/> Min <input type="text"/>	
103	Where were you born?	District _____ VDC/Municipality _____ Ward No _____ Village/Tole <input type="text"/>	
104	Where do you live now? (Name of Current Place of Residence)	District _____ VDC/Municipality _____ Ward No _____ Village/Tole <input type="text"/>	

2.0 PERSONAL INFORMATION

No.	Questions and Filters	Coding Categories	Skip To
201	How old are you?	Age..... <i>(Write the completed years)</i>	
202	What is your caste? (Write code no. as per Ethnicity/Caste Manual)	Ethnicity/Caste <input type="text"/> <i>(Specify)</i> Code No..... <input type="text"/>	
203	What is your educational status? (Circle '0' if illiterate, '1' for the literate without attending the school, and write exact number of the completed grade if attending school)	Illiterate0 Literate 1 Grade..... <i>(write the completed grade)</i> <input type="text"/>	
204	What is your present marital status?	Married.....1 Divorced/permanently separated2 Widower.....3 Never married4 206	
205	How old were you when you were first married?	Age..... <i>(Write the completed years)</i> <input type="text"/>	
206	With whom are you staying currently?	With wife..... 1 With male friends2 With female friends3 Alone4 With parents5 With children.....6 Others _____ 96 <i>(Specify)</i>	
207	How many dependents are there in your family?	Number..... <input type="text"/>	

3.0 WORK AND MIGRATION

301. Before you came back to Nepal where did you work in abroad and for how long?
(Mention first place of work at first. Write detail description of each location and duration in this table)

Visited Country	Visited Cities			Date of Visited		Months Spent Aboard	Date of Returned Back to Nepal		Months Spent in Nepal	Type of Work Aboard
	State	City	Nearby City	Year	Month		Year	Month		

No.	Questions and Filters	Coding Categories	Skip To
302	How old were you when you had gone abroad for work for the first time?	Age..... <input type="text"/> <input type="text"/> <i>(Write the completed years)</i>	
303	Last time when you were abroad, how often did you have drinks containing alcohol?	Every day1 2-3 times a week2 At least once a week3 Less than once a week4 Never5	
304	Last time when you were abroad, with whom did you live?	Alone.....1 With wife2 With other woman3 With friends4 With relative.....5 Others 96 <i>(Specify)</i>	
305	Will you be going abroad again for work?	Yes1 No.....2 Don't know..... 98	
306	After your return from abroad have you ever lived in any other place in Nepal for work? (Other place means different from currently living place where the respondent has stayed overnight)	Yes1 No.....2 Don't know.....3	} 401

307. Where did you work in Nepal and for how long?					
Date of Visited		Worked Place		Months Spent in Nepal	Type of Work Aboard
Year	Month	District	VDC/Municipality		

4.0 INFORMATION ON SEXUAL BEHAVIOR

No.	Questions and Filters	Coding Categories	Skip To
401	Did you ever have had sexual intercourse with a woman?	Yes1 No.....2	503
402	How old were you at your first sexual intercourse? (In completed years)	Years old..... <input type="text"/> <input type="text"/> Don't know/can't.....98	
403	Have you ever had sex with a sex worker?	Yes1 No.....2	501

Sexual Behavior with Female Sex Workers in Nepal

404	Did you ever have had sex with a female sex worker in Nepal?	Yes1 No.....2	501
405	In Nepal, about how many female sex workers did you have sex with in your lifetime?	Number.....	
406	In Nepal, did you have sex with a female sex worker in the past year?	Yes1 <input type="text"/> No.....2	501
407	During past one year, how many female sex workers did you have sexual intercourse with in Nepal?	Number.....	
408	How many times did you have sex with female sex worker in the past 12 months in Nepal?	Times..... <input type="text"/> <input type="text"/>	
409	Where did you meet the female sex worker with whom you had your last sexual intercourse in Nepal?	Lodge/Hotel..... 1 Eating-place (Restaurant)2 Bhatti (Liquor shop)..... 3 On the street..... 4 Forest..... 5 Workplace 6 Others _____ (Specify)	



Sexual Behavior with Female Sex Workers when living abroad

410	Did you ever have sex with female sex workers abroad?	Yes1 No.....2	501
411	With about how many female sex workers have you had sex with so far when you were abroad?	Number.....	
412	Did you have sex with a female sex worker when abroad in the past year?	Yes1 No.....2	501
413	During the past one year how many female sex workers did you have sexual intercourse abroad?	Number.....	

414	During the past one year how many times did you have sex with female sex workers abroad? When were the last times?	Times..... Week.....	
415	In which places did you have sex with female sex workers during the past one year of your stay abroad?	Name of Country City/Nearby City ----- ----- -----	
416	Where did you meet that last sex worker for sexual intercourse?	Lodge/Hotel..... 1 Eating-place (Restaurant)2 Bhatti (Liquor shop)..... 3 On the street..... 4 Forest..... 5 Workplace 6 Others _____ (Specify)	
417	During your stay abroad, did you usually go to sex workers alone or with friends?	Alone 1 With friends.....2	

5.0 USE OF CONDOM WITH SEX PARTNERS (Condom Use with Wife)

Note: If the answer is other than married in Q. 204 Go to Q. 505

501	How many times did you have sexual intercourse with your wife over the last one month?	Times..... <input type="text"/> <input type="text"/> Don't know..... 98	
502	Did you use condom in your last sexual intercourse with your wife?	Yes1 No.....2 	504
503	Who suggested condom use that time?	Myself1 My wife2 Don't know 98 	505
504	Why didn't you use condom that time?	Not available.....1 Too expensive.....2 Partner objected3 I didn't like to use it.....4 Didn't think it was necessary..5 Didn't think of it.....6 Others (Specify)..... 96 Don't know 98	
505	Over the last one year, how often did you use condom while having sex with your wife?	All of the time.....1  Most of the time.....2 Some of the time.....3 Rarely4 Never5	507
506	Why you did not use condom always? (Multiple answers. Do not read the possible answers)	Not available.....1 Too expensive.....2 Partner objected3 I didn't like to use it.....4 Didn't think it was necessary..5 Didn't think of it.....6 Others (Specify)..... 96 Don't know 98	

Condom Use with Female Sex Worker in Nepal

Note: If the answer is 'No' in Q. 403 or 404 or 406 then Go to Q. 512

507	Did you use a condom in your last sexual intercourse with a sex worker in Nepal?	Yes1 No.....2	
508	Who suggested condom use that time?	Myself1 Sex Workers.....2 Don't know 98 	510

509	Why didn't you use condom that time? (Multiple answers. Do not read the possible answers)	Not available.....1 Too expensive.....2 Sex Worker objected3 I didn't like to use it.....4 Didn't think it was necessary..5 Didn't think of it.....6 Others (Specify)_____ 96 Don't know 98	
510	Over the last one year, how often did you use condom while having sex with sex worker?	All of the time.....1 Most of the time.....2 Some of the time.....3 Rarely4 Never5	512
511	Why you did not use condom always? (Multiple answers. Do not read the possible answers)	Not available.....1 Too expensive.....2 Sex Worker objected3 I didn't like to use it.....4 Didn't think it was necessary..5 Didn't think of it.....6 Others (Specify)_____ 96 Don't know 98	

Condom Use with Girl Friend/ Lover in Nepal

512	During the past 1 year did you have sexual intercourse with your girl friend in Nepal?	Yes1 No.....2	518
513	Over the last 1 month, how many times did you have sexual intercourse with your girl friend?	Times..... Don't know..... 98	
514	Did you use a condom in your last sexual intercourse with your girl friend in Nepal?	Yes1 No.....2	516
515	Who suggested condom use that time?	Myself1 My Partner.....2 Don't know 98	517
516	Why didn't you use condom that time? (Multiple answers. Do not read the possible answers)	Not available.....1 Too expensive.....2 Partner objected3 I didn't like to use it.....4 Didn't think it was necessary..5 Didn't think of it.....6 Others (Specify)_____ 96 Don't know 98	
517	Over the last 12 months, how often did you use condom while having sex with your girl friend in Nepal?	All of the time.....1 Most of the time.....2 Some of the time.....3 Rarely4 Never5	

Condom Use with Female Sex Worker during Abroad Stay

Note: If the answer is 'No' in Q. 403 or 404 or 406 then Go to Q. 523

518	Did you use a condom in your last sexual intercourse with a sex worker when abroad?	Yes1 No.....2	520
519	Who suggested condom use that time?	Myself1 Sex Workers.....2 Don't know 98	521
520	Why didn't you use condom that time? (Multiple answers. Do not read the	Not available.....1 Too expensive.....2 Sex Worker objected3 I didn't like to use it.....4	

	possible answers)	Didn't think it was necessary..5 Didn't think of it.....6 Others (Specify)_____ 96 Don't know 98	
521	Over the last 1 year, how often did you use condom while visiting sex workers abroad?	All of the time.....1 Most of the time2 Some of the time3 Rarely4 Never5	523
522	Why didn't you use condom always? (Multiple answers. Do not read the possible answers)	Not available.....1 Too expensive.....2 Sex Worker objected3 I didn't like to use it.....4 Didn't think it was necessary..5 Didn't think of it.....6 Others (Specify)_____ 96 Don't know 98	

Condom Use with Girl Friend During Abroad Stay

523	Over the past 1-year did you have sexual intercourse with your girl friend abroad?	Yes1 No.....2	530
524	Over the last 1 month, how many times did you have sexual intercourse with your girl friend abroad?	Times..... Don't know..... 98	
525	Did you use a condom in your last sexual intercourse with your girl friend abroad?	Yes1 No.....2	527
526	Who suggested condom use that time?	Myself1 My Partner.....2 Don't know 98	528
527	Why didn't you use condom that time? (Multiple answers. Do not read the possible answers)	Not available.....1 Too expensive.....2 Partner objected3 I didn't like to use it.....4 Didn't think it was necessary..5 Didn't think of it.....6 Others (Specify)_____ 96 Don't know 98	
528	Over the last 1 year, how often did you use condom while having sex with your girl friend abroad?	All of the time.....1 Most of the time2 Some of the time3 Rarely4 Never5	530
529	Why you did not use condom always? (Multiple answers. Do not read the possible answers)	Not available.....1 Too expensive.....2 Partner objected3 I didn't like to use it.....4 Didn't think it was necessary..5 Didn't think of it.....6 Others (Specify)_____ 96 Don't know 98	

Condom Use with Male Partner in Nepal

530	During the past one-year did you have anal sex with a male partner in Nepal?	Yes1 No.....2	537
531	Over the last 1 month, how many times did you have anal sex with male partner in Nepal?	Times..... Don't know..... 98	

532	Did you use a condom in your last anal sex with your male partners in Nepal?	Yes1 No.....2	534
533	Who suggested condom use that time?	Myself1 My Partner.....2 Don't know 98	535
534	Why didn't you use condom that time? (Multiple answers. Do not read the possible answers)	Not available.....1 Too expensive.....2 Male Partner objected3 I didn't like to use it.....4 Didn't think it was necessary..5 Didn't think of it.....6 Others (Specify)_____ 96 Don't know 98	
535	Over the last 1 year, how often did you use condom while having anal sex with male partner in Nepal?	All of the time.....1 Most of the time2 Some of the time3 Rarely4 Never5	537
536	Why you did not use condom always? (Multiple answers. Do not read the possible answers)	Not available.....1 Too expensive.....2 Male Partner objected.....3 I didn't like to use it.....4 Didn't think it was necessary..5 Didn't think of it.....6 Others (Specify)_____ 96 Don't know 98	

Condom Use with Male Partner During Abroad Stay

537	During the past one-year did you have anal sex with a male partner in abroad?	Yes1 No.....2	547
538	Over the last 1 month, how many times did you have anal sex with male partner in abroad?	Times..... Don't know..... 98	
539	Did you use a condom in your last anal sex with your male partners in abroad?	Yes1 No.....2	541
540	Who suggested condom use that time?	Myself1 My Partner.....2 Don't know 98	542
541	Why didn't you use condom that time? (Multiple answers. Do not read the possible answers)	Not available.....1 Too expensive.....2 Male Partner objected3 I didn't like to use it.....4 Didn't think it was necessary..5 Didn't think of it.....6 Others (Specify)_____ 96 Don't know 98	
542	Over the last 1 year, how often did you use condom while having anal sex with male partner in abroad?	All of the time.....1 Most of the time2 Some of the time3 Rarely4 Never5	544
543	Why you did not use condom always? (Multiple answers. Do not read the possible answers)	Not available.....1 Too expensive.....2 Male Partner objected.....3 I didn't like to use it.....4 Didn't think it was necessary..5 Didn't think of it.....6 Others (Specify)_____ 96 Don't know 98	
544	With whom did you have the last sexual	FSW.....1	

	intercourse?	Wife.....2 Other female friend.....3 Lover/female friend4 Male friend.....5 No sexual intercourse in last 12 months6 Never had sexual intercourse..7	} 547
545	Did you use condom at that time?	Yes1 No.....2	
546	Where did you have the last sexual intercourse?	Nepal1 Abroad.....2	

Condom Accessibility

547	Do you usually carry condoms with you?	Yes1 No.....2	
548	Which places or persons do you know where you can obtain condoms? (Multiple answers. Do not read the possible answers)	Health Post / Health Center...1 Pharmacy.....2 General retail store (<i>Kirana Pasal</i>)3 Private Clinic4 Paan shop.....5 Hospital6 FPAN Clinic.....7 Peer/Friends8 Health Workers/Volunteers...9 Hotel /Lodge..... 10 Brothel..... 11 NGO..... 12 FCHVs..... 13 Others _____ 96 (Specify) Don't know 98	550
549	How long does it take for you to get condom from your work place or home?	Minute..... <input type="text"/> <input type="text"/>	
550	Do you usually obtain condoms free of cost or pay for it or obtain both ways?	I get it free of cost1 I buy.....2 Both3 Never used condom4	553 601
551	From where do you often obtain free condoms? (Multiple answers. Do not read the possible answers)	Health Post/ Health Center....1 Hospital..... 2 FPAN Clinic3 Peer/Friends4 During Community Program .5 Health Workers/Volunteers...6 NGO.....7 FCHVs.....8 Others _____ 96	
552	Which would be the most convenient place/s for you to obtain free condoms? (Multiple answers. Do not read the possible answers)	Health Post/ Health Center....1 Hospital..... 2 FPAN Clinic3 Peer/Friends4 During Community Program .5 Health Workers/Volunteers...6 NGO.....7 FCHVs.....8 Others _____ 96	
553	From where do you often buy condoms? (Multiple answers. Do not read the possible answers)	Pharmacy.....1 General retail store (<i>Kirana Pasal</i>).....2 Private clinic3	

		Paan Shop4 Others 96	
554	Which would be the most convenient places for you to buy condom? (Multiple answers. Do not read the possible answers)	Pharmacy.....1 General retail store (<i>Kirana Pasa</i>).....2 Private clinic3 Paan Shop4 Others 96	

6.0 AWARENESS OF HIV/AIDS

601	Have you ever heard of an illness called HIV/AIDS?	Yes1 No.....2	701
602	Where have you seen or heard messages regarding HIV/AIDS?	<u>Country</u> <u>Village</u> <u>District</u> In Nepal Abroad	
603	What messages have you heard? (Probe this about any others)	List Messages 1. _____ 2. _____ 3. _____ 4. _____ 5. _____	
604	What are the sources of these information on HIV/AIDS?	List sources of information 1. _____ 2. _____ 3. _____ 4. _____ 5. _____	
605	Has any person tried to educate you about HIV or STDs in the past year?	Yes1 No.....2 Don't know..... 98	607
606	In which district or city did those people educate you?	<u>Country</u> <u>Village</u> <u>District</u> In Nepal Abroad	

Knowledge, Perception and Attitudes on HIV/AIDS

607	Do you know anyone who is infected with HIV or who has died of AIDS?	Yes1 No.....2	609
608	Do you have a close relative or close friend who is infected with HIV or has died of AIDS?	Yes, a close relative1 Yes, a close friend.....2 No.....3	
609	Can people protect themselves from HIV by having one uninfected faithful sex partner?	Yes1 No.....2 Don't know..... 98	
610	Can people protect themselves from HIV, virus causing AIDS, by using condom correctly in each sexual contact?	Yes1 No.....2 Don't know..... 98	
611	Do you think a healthy-looking person can be infected with HIV?	Yes1 No.....2 Don't know..... 98	
612	Can a person get the HIV virus from mosquito	Yes1	

	bite?	No.....2 Don't know..... 98	
613	Can a person get HIV by sharing a meal with an HIV infected person?	Yes1 No.....2 Don't know..... 98	
614	Can a pregnant woman infected with HIV/AIDS transmit the virus to her unborn child?	Yes1 No.....2 Don't know..... 98	} 616
615	What can a pregnant woman do to reduce the risk of transmission of HIV to her unborn child?	Take Medication1 Others (Specify)..... 96 Don't know..... 98	
616	Can a woman with HIV/AIDS transmit the virus to her newborn child through breastfeeding?	Yes1 No.....2 Don't know..... 98	
617	Can people protect themselves from HIV virus by abstaining from sexual intercourse?	Yes1 No.....2 Don't know..... 98	
618	Can a person get HIV by holding on with HIV infected person's hand?	Yes1 No.....2 Don't know..... 98	
619	Can a person get HIV by using previously used needle/syringe?	Yes1 No.....2 Don't know..... 98	
620	Can blood transfusion from HIV infected person transmit HIV to others?	Yes1 No.....2 Don't know..... 98	
621	Is it possible in your community for someone to have a confidential HIV test?	Yes1 No.....2 Don't know..... 98	
621.1	If you have to go for HIV testing, do you know where can you go for it?	Yes1 No.....2	
622	I don't want to know the result, but have you ever had an HIV test?	Yes1 No.....2	➡ 701
623	Did you voluntarily undergo the HIV test or was it required?	Voluntarily1 Required.....2 No Response99	
624	Please do not tell me the result, but did you find out the result of your test?	Yes1 No.....2	➡ 525.1
625	Why did you not receive the test result?	Sure of not being infected.....1 Afraid of result.....2 Felt unnecessary.....3 Forgot it4 Others (Specify)..... 9	
625.1	In the past one year did you go for HIV testing?	Yes1 No.....2	➡ 626
625.2	I don't want to know the result , but did you receive the test result?	Yes1 No.....2	
626	When did you have your most recent HIV test?	Within last 12 months1 Between 1-2 years.....2 Between 2-4 years.....3 More than 4 years ago.....4	

7.0 STI (SEXUALLY TRANSMITTED INFECTION)

701	Which diseases do you understand by STI?	White Discharge/Discharge of Pus/ <i>Dhatu</i> flow1 Pain during urination2 Burning Sensation while Urinating3	
-----	--	--	--

	(Multiple answers. Do not read the possible answers)	Ulcer or sore around genital area. ⁴ Syphilis (<i>Bhiringi</i>) ⁵ HIV/AIDS..... ⁶ Others (Specify)..... ⁹⁶ Don't know..... ⁹⁸				
702	Do you currently have any of the following symptoms?					
	<i>Symptoms</i>	<i>Yes</i>	<i>No</i>			
	1. White Discharge/Discharge of pus	1	2			
	2. Pain during urination	1	2			
	3. Burning sensation while urinating	1	2			
	4. Ulcer or sore around genital area	1	2			
	96. Others (Specify)	1	2			
(If answer is 'No' to all in the Q. No. 702 Go to Q. 710)						
703	Have you gone through medical treatment for any of these symptoms?	Yes ¹ No..... ²	710			
703.1	If yes, for how long did you wait to go for treatment? (Write '00' if less than a week)	Week..... <input type="text"/> <input type="text"/>				
704	Where did you go for the treatment?	Private Clinic ¹ N-SARC Clinic ² FPAN Clinic ³ Health Post/ Health Center.... ⁴ Hospital ⁵ Pharmacy..... ⁶ Self Treatment (Specify)..... ⁷ Others (Specify)..... ⁹⁶				
	(Multiple answers. Do not read the possible answers)					
705	For which symptoms did you get treatment? Specify the treatment.					
	<i>Symptoms</i>	<i>Treatment</i>				
	1. White Discharge/Discharge of pus					
	2. Pain during urination					
	3. Burning sensation while urinating					
	4. Ulcer or sore around genital area					
	96. Others (Specify)					
706	Did you receive a prescription for medicine?	Yes ¹ No..... ² Home treatment..... ³	} 709			
		707		Did you obtain all the medicine prescribed?	Yes I obtained all of it ¹ I obtained some but not all... ² I did not obtain the medicine ³	} 709
					708	
708.1	If not, why did you not take all of the medicine prescribed?		Forgot to take ¹ Felt cured ² Medicine did not help ³ Others (Specify) ⁹⁶			
709	How much did you pay for medicine you took? (Note: If not paid mention the reasons)	Rs. _____ Reason _____ _____				
710	Did you have any of the following symptoms during the past year?					
	<i>Symptoms</i>	<i>Yes</i>	<i>No</i>			
	1. White Discharge/Discharge of pus	1	2			
	2. Pain during urination	1	2			
	3. Burning sensation while urinating	1	2			
	4. Ulcer or sore around genital area	1	2			
	96. Others (Specify)	1	2			
(If answer is 'No' to all in Q. No. 710 Go to Q. 801)						
711	Did you get treatment for the symptoms cited in the past year?					

	<u>Symptoms</u>	<u>Yes</u>	<u>No</u>	
	1. White Discharge/Discharge of pus	1	2	
	2. Pain during urination	1	2	
	3. Burning sensation while urinating	1	2	
	5. Ulcer or sore around genital area	1	2	
	96. Others (Specify)	1	2	
(If answer is 'No' to all in Q. No. 711 Go to Q. 801)				
712	Where did you go for the treatment? (Multiple answers. Do not read the possible answers)	Private Clinic1 N-SARC Clinic2 FPAN Clinic3 Health Post/ Health Center....4 Hospital5 Pharmacy.....6 Self Treatment (Specify)____7 Others (Specify)_____96	➔	801
713	Did anyone from the place you visit for treatment counsel you about how to avoid the problem?	Yes1 No.....2	➔	801
714	What did she/he tell you?	Told me to use condom1 Told me to reduce number of Sexual partners2 Others (Specify) _____ 96		

8.0 USE OF DRUGS AND INJECTION

801	During the last 1 month how often did you have drinks containing alcohol?	Everyday1 2-3 times a week2 At least once a week3 Less than once a week4 Never.....5 Don't know..... 98		
802	Some people take different types of drugs. Have you also tried any of those drugs in the past 30 days?	Yes1 No.....2 Don't know..... 98		
803	Some people inject drugs using a syringe. Have you ever injected drugs? (Do not count drugs injected for medical purpose or treatment of an illness)	Yes1 No.....2 Don't know..... 98	}	901
804	Have you injected drugs in last 12 months? (Do not count drugs injected for medical purpose or treatment of an illness)	Yes1 No.....2 Don't know..... 98	}	901
805	Are you currently injecting drugs?	Yes1 No.....2	➔	901
806	Think about the last time you injected drugs. Did you use a needle or syringe that had previously been used by someone else?	Yes1 No.....2 Don't know..... 98		
807	Think about the time you injected drugs during the past one month. How often was it with a needle or syringe that had previously been used by someone else?	Every Time1 Almost Every Time.....2 Sometimes3 Never.....4 Don't Know..... 98		
808	Usually how do you get/did you get syringe/needle?	My friend/relative gave it to me after his use1 Unknown person gave it to me2 I picked it up from a public place which was left there by others.....3 I picked it up from a public place which was left there by myself.....4 I used a new needle/syringe given by NGO volunteer.....5		

	I used a needle/syringe which I purchased6 Others (Specify) _____ 96	
--	---	--

9.0 STIGMA AND DISCRIMINATION

901	If a male relative of yours become ill with HIV, would you be willing to care for him in your household?	Yes1 No.....2 Don't know..... 98	
902	If a female relative of yours become ill with HIV, would you be willing to care for him in your household?	Yes1 No.....2 Don't know..... 98	
903	If a member of your family become ill with HIV, would you want it to remain secret?	Yes1 No.....2 Don't know..... 98	

10.0 KNOWLEDGE AND PARTICIPATION IN STI and HIV/AIDS PROGRAMS

1001	Have you met, discussed, or interacted with peer educators (PE) or community mobilize (CM) in the last 12 months?	Yes1 No.....2 No response..... 99	1003
1002	Do you know from which organization were they? (Multiple answers: DO NOT READ the possible answers)	Government.....1 Save the c.....2 NSARC3 NRCS4 INF/Paluwa5 Siddhartha Club6 FHI.....7 Others (Specify) _____96 Don't know 98	
1003	Have you visited or been to any drop in center (DIC) in the last 1 year?	Yes1 No.....2	1005
1004	Do you know which organizations were running those DICs? (Multiple answers: DO NOT READ the possible answers)	NSARC1 NRCS2 INF/Paluwa3 Siddhartha Club4 Others (Specify) _____ 96 Don't know..... 98	
1005	Have you visited any STI clinic in the last 1 year?	Yes1 No.....2	1007
1006	Do you know which organizations run those STI clinics? (Multiple answers: DO NOT READ the possible answers)	AMDA Nepal.....1 NSARC2 NRCS3 INF/Paluwa4 Siddhartha Club5 Others (Specify) _____ 96 Don't know..... 98	
1007	Have you visited any voluntary counseling and testing (VCT) centers in the last 12 months?	Yes1 No.....2	1009
1008	Do you know which organizations run those VCT centers? (Multiple answers: DO NOT READ the possible answers)	NSARC1 NRCS2 INF/Paluwa3 Siddhartha Club4 Others (Specify) _____ 96 Don't know 98	
1009	Have you ever participated in HIV/AIDS awareness raising program or community events in the last 1 year?	Yes1 No.....2	1012

1010	Which activities have you participated in? (Multiple answers: DO NOT READ the possible answers)	Street drama1 AIDS Day2 Condom Day3 Video Shows4 Group discussions5 Talk programs6 HIV/AIDS related training...7 HIV/AIDS related Workshops..8 Condom use demonstrations....9 Others (Specify) _____ 96	
1011	Do you know which organizations organized those activities? (Multiple answers: DO NOT READ the possible answers)	NSARC1 NRCS2 INF/Paluwa3 Siddhartha Club4 Others (Specify) _____ 96 Don't know..... 98	
1012	In the last 1 year have any CHBC health workers visited your house?	Yes1 No.....2	 End the interview
1013	Do you know which organizations were they from? (Multiple answers: DO NOT READ the possible answers)	NSARC1 NRCS2 INF/Paluwa3 Siddhartha Club4 Others (Specify) _____ 96 Don't know..... 98	
	Interview Completion Time:	Hr <input type="text"/> <input type="text"/> Min. <input type="text"/> <input type="text"/>	

ANNEX: G—Name of Selected VDCs and Clusters

District	VDC	Cluster No.
Surkhet	Birendranagar NP	1
	Gumi	2
	Lekhaparajul	3
	Salkot	4
Banke	Baijapur	5
	Indrapur	6
	Kohalpur	7
	Nepalganj NP	8
	Puraina	9
	Udharapur	10
Kailali	Bauniya	11
	Dododhara	12
	Dhangadhi NP	13
	Hasuliya	14
	Malakheti	15
	Pahalmanpur	16
	Ramshikharjhala	17
	Thapapur	18
Kanchanpur	BaiseBichawa	19
	Dekhatbhuli	20
	Krishnapur	21
	Mahendranagar NP	22
	Pipladi	23
	Suda	24
Doti	Ghanghal	25
	Khatibada	26
	Simchour	27
Achham	Chafamandu	28
	Kuskot	29
	Sokat	30

ANNEX: H—IBBS PRELIMINARY COORDINATION MEETING

Date: 2067 Asar 17, Thursday

District: Kanchanpur

Venue: Seminar Hall, District Public Health Office, Kanchanpur

SN	Name	Designation	Organization
1	Shyam Raj Adhikari	Local Development Officer	District Development Office
2	Buddhi Bahadur Khadka	Chief District Office	District Administration Office
3	Pawan Prasad Kharel	Superintendent of Police	District Police Office
4	Shiva Datta Bhatta	Senior Public Health Administrator	DPHO
5	Dr. Dipendra R. Singh	Medical Superintendent	Zonal Hospital, Mahakali
6	Bhawani Datta Joshi	Public Health Officer	DPHO
7	Prabha Dhanuk	CHBC	Nava Aasha
8	Deepak Chand	Team Leader	AHH
9	Krishna B. Adhikary	Program Officer	Save the Children
10	Prem Bahadur Khadka	President	Nava Aasha
11	Amba Datta Bhatta	FP Officer	DPHO
12	Manoj Prasad Upreti	Program Coordinator	Nepal Red Cross Society
13	Mahesh Neupane	Program Officer	Nepal Red Cross Society
14	Ashok Pandey	Coordinator	DACC, Kanchanpur
15	Ishwor Raj Pant	Coordinator	Prasanas Protection Group
16	L. B. Das	Program Coordinator	NNSWA
17	Tek Raj Joshi	Admin/Finance Officer	TSDA
18	Dil Bahadur Shahi	EPIS Officer	DPHO
19	Kusum Shahi	Program Coordinator	NEEDS
20	Pashupati Singh	PHN	DPHO
21	Dr. Lochana Shrestha	Technical Advisor	Save the Children
22	Bishnu Prasad Shrestha	M&E Officer	Save the Children
23	Ganesh Shahi	Project Coordinator	Success Search Option

Date: 2067 Asar 18, Friday

District: Doti

Venue: Seminar Hall, District AIDS Coordination Committee, Doti

SN	Name	Designation	Organization
1	Yadu Prasad Panthi	Local Development Officer	District Development Office
2	Chudamani Bhandari	Public Health Administration	District Health Office
3	Krishna Prasad Dhital	Lab Technician	NCASC
4	Kalu Singh Karki	Program Coordinator	Save the Children
5	Amir Kumar Rana	Program Coordinator	Samaj Sewa Doti
6	Bhakta Bahdur Singh	Chairperson	Community Development Forum
7	Ramesh Chandra Joshi	Social Development Officer	Dipayal Silgadhi Municipality
8	Kishor Prasad Shrestha	Officer	DHO, Doti
9	Prem Bahadur Kathayat	Coordinator	DACC, Doti
10	Laxmi Aauji	CHBC	Community Development Forum
11	Bhupendra B Shah	CMA	Nava Kiran Plus
12	Kate Nepali	Member	DACC, Doti
13	Kamala Malla	Chairperson	Lali Gurash Ekata Samaj
14	Kali Das Joshi	Program Coordinator	Community Development Forum
15	Sher Bahadur Malla	Chairperson	CEAD
16	Bishnu Prasad Shrestha	M&E Officer	Save the Children
17	Ganesh Shahi	Project Coordinator	Success Search Option

Date: 2067 Asar 20, Sunday

District: Kailali

Venue: Seminar Hall, District Public Health Office, Doti

SN	Name	Designation	Organization
1	Harish Chandra Shah	Public Health Administrator	DPHO
2	Girish Raj Joshi	Agriculture Development Officer	DADO
3	Krishna Prasad Dhital	Lab Technician	NCASC
4	Babu Ram Chaudhary	Health Facilitator	CBODC
5	Nirmal Khatri	Health Assistant	Sundar Paschim Samaj
6	Liala Mani Sharma	Program Manager	Save the Children
7	Kalu Singh karki	Program Coordinator	Save the Children
8	Bhim Bhadur Chand		
9	Prakash Chandra Madai	Program Management Officer	Nava Kiran Plus ,Kailali
10	Suman Karmacharya	Accountant	Nava Kiran Plus ,Kailali
11	Hark Bahadur Bohara	Officer	Thagil Samagik Bikash Sangh
12	Mohan Bhattra	Coordinator	NAP+N Dhangadi
13	Lalmani Joshi	Incharg	MSS Attaria
14	Asha Swar	Accountant	Sneha Samaj
15	Chandra Saud	President	LRS, Kailali
16	Tek Bahadur Saud	Member	LRS, Kailali
17	Bal Bahadur Saud	Treasure	LRS, Kailali
18	Dharma Raj Joshi	Program Coordinator	AHH, Kailai
19	Santosh Mahata	Program Coordinator,Health	Save the Children
20	Krishna Gopal Singh	FPHM	DPHO Kailali
21	Yam Baral		DPHO Kailali
22	Bed Raj Dhungana	Program Supervisor	NSARC, Attariya
23	Khagendra Bharati	Computer Operator	DPHO
24	Prem Bahadur Singh	Malaria Inspector	DPHO
25	Binod Lal Karna	TB, Leprosy Inspector	DPHO
26	Chet Raj Bhatta	Branch Officer	DPHO
27	Bhoj Raj Bhat	Program Coordinator	DPHO
28	Bishu Prasad Shrestha	M&E Officer	Save the Children
29	Noor Jung Shah	Project Officer	Save the Children
30	Ganesh Shahi	Project Coordinator	Success Search Option

Date: 2067 Asar 22, Tuesday

District: Banke

Venue:

SN	Name	Designation	Organization
1	Dhir Jung Shahi	Senior Public Health Officer	DPHO
2	Lokendra Acharya	Supervisor	WDO
3	Bachanu Jha	Program Coordinator	NSARC
4	Govinda Bahadur Raut	Program Manager	NSARC
5	Dipendra Prasad Shrestha	Program Coordinator	AHH
6	Tilak Prasad Sharma	Program Coordinator	Community Health Institute
7	Prabin BC	Officer	Recovering Nepal
8	Indra Pariyar	Facilitator	NAPN
9	Sreedhar Gyawali	Program Coordinator	Nagarjun Devt. Community
10	Dev Bahadur Ale	Program Coordinator	Save the Children
11	Mahendra Raj Singh	Volunteer	National Network against AIDS
12	Bishnu Maya Rana	Treasure	Sewa Club
13	Tara Devi Rana	Program Coordinator	Junkiri Mahila Samuha
14	Nod Narayan Chaudhary	TB, Leprosy Officer	DPHO
15	Rajendra Dahal	Program Coordinator	BNMT
16	Ram Bahadur Chand	Focal Person	DPHO
17	Sudip Kumar Sharma	Regional Coordinator	Blue Diamond Society
18	Nabin Shrestha	Officer Manager	Change Rehabilitation Centre
19	Yuddha Pachhai	Coordinator	Junkiri
20	Bashu Rana	Regional Coordinator	NAPN
21	Ganga Ram Budhathoki	DACC Coordinator	DACC
22	Bir Bahadur Pun	Senior AHW	Bheri Zonal Hospital
23	Bishnu Prasad Shrestha	M&E Officer	Save the Children
24	Noor Jung Shah	Project Officer	Save the Children
25	Ganesh Shahi	Project Coordinator	Success Search Option

Date: 2067 Asar 23, Wednesday

District: Surkhet

Venue: Seminar Hall, DHO

SN	Name	Designation	Organization
1	Mukunda Raj Gautam	Senior Public Health Officer	DHO
2	Hira Lal Regmi	Chairperson	DACC
3	Chetan Nidhi Wagle	DACC Coordinator	DACC, DHO
4	Narayan Datta Upadhya	Supervisor	DHO
5	Narayan Sapakota	Program Director	Digo Bikash
6	Tika Ram Acharya	Executive Director	Samaj Jagaran Kendra (SAC)
7	Vivek Shahi	Executive Manager	Antarnirvar samaj
8	Devendra Shahi	Coordinator	Nav Kiran Plus
9	Aaiti Chaudhary	Coordinator	SAC Nepal
10	Shekar Dhamala	Supervisor	FPAN
11	Roshan Ghimire	Braanch Manager	FPAN
12	Durga Prasad Shrestha	Senior AHW	DHO
13	Ratna Raj Chapai	Coordinator	NAP+N
14	BIshnu Prasad Shrestha	M&E Officer	Save the Children
15	Ganesh Shahi	Project Coordinator	Success Search Option

ANNEX: I—RECORD OF SYNDROMIC TREATMENT PROVIDED TO THE RESPONDENT

District:

VDC:

Cluster No:

S.N.	Date	ID No. of Respondent	Syndromic Diagnosis	Medicine Given and Quantity Provided to the Respondent

Note: The guideline is based on 'National Guideline on Case Management of Sexually Transmitted Infections' prepared by the Ministry of Health and Populations, NCASC/July 2009

ANNEX: J—IBBS VDC COORDINATION MEETING

Date: 2067 Sawan 14

District: Surkhet

VDC: Lekhaparajul

Venue: Sub-Health Post, Lekhaparajul

SN	Name
1	Dhan Bahadur Gharti
2	Top Bahadur Gharti
3	Ratna Bahadur Budha
4	Chaturvuj Gautam
5	Khadak Bahadur Dhaulakoti
6	Karna Bahadur Sinjali
7	Sanat Bahadur BK
8	Hikmat Gharti
9	Thir Bahadur BK
10	Ram Bahadur Gharti
11	Ranu Budha
12	Sanjeeb Shahi
13	Debendra Sharma
14	Prakash Chandra Bhatta
15	Gopal Prasad Bhatta
16	Umesh Shah

Date: 2067 Sawan 28

District: Surkhet

VDC: Gumi

Venue: Sub-Health Post, Lekhaparajul

SN	Name
1	Agam Bahadur Pun
2	Bal Bahadur Magar
3	Purna Gharti
4	Kusma Shrestha
5	Khaman Singh Sunar
6	Kamala Gharti
7	Dhan Bahadur Khamcha
8	Moti Ram Gharti
9	Sanjeeb Shahi
10	Debendra Sharma
11	Prakash Chandra Bhatta
12	Gopal Prasad Bhatta
13	Umesh Shah

Date: 2067 Bhadra 9
District: Surkhet
VDC: Salkot
Venue: Primary Health Care Centre, Palaite

SN	Name
1	Dil Bahadur Raskoti Magar
2	Lalite BK
3	Subarna Buda
4	Hasta Raj Giri
5	Yub Raj Bhandari
6	Prem Bahadur Subedi
7	Bam Bahadur Kumal
8	Khagisara Kumal
9	Laxmi Sinjali
10	Nar Bahadur Rokaya
11	Devisara Ale
12	Prabha Kumari Khanal
13	Man Bahadur Kasera
14	Rita Bharati
15	Tara Budha
16	Yam Bahadur BC
17	Bishnuhari Thapa
18	Bal Bahadur Khatri
19	Mangal Kunwar
20	Siddha Raj Regmi
21	Danda Pani Subedi
22	Chakra Nath Yogi
23	Sanjeeb Shahi
24	Debendra Sharma
25	Prakash Chandra Bhatta
26	Gopal Prasad Bhatta
27	Umesh Shah

Date: 2067 Bhadra 20
District: Surkhet
VDC: Birendranagar Municipality-12
Venue: Cooperative Building

SN	Name
1	Chetan Nidhi Wagle
2	Sita Sapkota
3	Bandana Acharya
4	Santi Dahal
5	Pavitra Paudel
6	Balika Saru
7	Pramod Barhghare
8	Yam Lal Sapkota
9	Hridaya Kumar Ale
10	Yam Lal Subedi
11	Tara Sapkota
12	Dilli Raj Poudel
13	Krishna Acharya
14	Padma Sapkota
15	Dharma Raj Poudel
16	Bishnu Prasad Shrestha
17	Rajan Shrestha
18	Ganesh Shahi
19	Sanjeeb Shahi
20	Debendra Sharma
21	Prakash Chandra Bhatta
22	Gopal Prasad Bhatta
23	Umesh Shah

Date: 2067 Bhadra 3
District: Kailali
VDC: Dododhara
Venue: Sub-Health Post

SN	Name
1	Krishna Dev Jodhi
2	Badri Narayan Chaudhary
3	Bhawani Khanal
4	Tulsi Chaudhry
5	Manju Kathariya
6	Manju Chaudhary
7	Durga Thapa
8	Kamala Paudel
9	Bishnu Gautam
10	Krishna Mati Chaudhary
11	Prakash Chandra Madai
12	Mohammad Mohasin
13	Lal Bahadur Aauji
14	Sujit Raj Sharma
15	Birendra Bohara

Date: 2067 Bhadra 11

District: Kailali

VDC: Bauniya

Venue: Sub-Health Post, Bauniya

SN	Name
1	Dammar Bahadur Thapa
2	Ram Prasad Chaudhary
3	Tek Bahdur Ojha
4	Bishnu Prasad Dagaura
5	Ram Kishan Kathariya
6	Harsha Raj Malla
7	Tika Ram Mishra
8	Laxmi Chaudhary
9	Ful Chandra Kathariya
10	Dhan Bahadur Thapa
11	Khadak Bahadur BK
12	Shiva Bahdur Swar
13	Tham Raj Joshi
14	Anil Kumar Mishra
15	Didhra Raj Binadi
16	Padam Bahadur Bohara
17	Puniya Chaudhary
18	Kailash Pati Chaudhary
19	Krishna Chaudhary
20	Anita Chaudhary
21	Raj Kumari Chaudhary
22	Sundarikali Chaudhary
23	Fulrani Chaudhary
24	Jagatrani Chaudhary
25	Jhalrani Chaudhary
26	Rampyari Chaudhary
27	Kailashpati Chaudhary
28	Ratna Chaudhary
29	Raj Kumari Chaudhary

30	Sita Rani Chaudhary
31	Mina Miya
32	Tulsi Hamal
33	Surat Chaudhary
34	Anita BK
35	Prema Badayak
36	Lila Badayak
37	Panmati Chaudhary
38	Rajpati Chaudhary
39	Asha Chaudhary
40	Triveni Chaudhary
41	Radha Mauni
42	Mina Chaudhary
43	Sabita Kumari Rawat
44	Prakash Madai
45	Sujit Raj Sharma
46	Lal Bahadur Aauji
47	Mohammad Mohasin
48	Birendra Bohara

Date: 2067 Saawan 13
District: Kailali
VDC: Thapapur
Venue: VDC Building, Thapapur

SN	Name
1	Harka Bahadur Bam
2	Bal Bahadur Rawal
3	Kapil Kishor Ghimire
4	Sarswati Ghimire
5	Min Bahadur Thapa
6	Guma Chand
7	Sarada Chaudhary
8	Janaki Devi Chaudhary
9	Kul Raj Gyawali
10	Tej Ram Chaudhary
11	Bal Kiran Chaudhary
12	Baburam Chaudhary
13	Jaya Prasad Dhungana
14	Renuka Ghimire
15	Khem Raj Joshi
16	Prem Lal Chaudhary
17	Madan Devkota
18	Ganga Chaudhary
19	Bhim Bahadur Chaudhary
20	Gopi Lal Chaudhary
21	Lal Bahadur Khadak
22	Prakash Saud
23	Tek Bahadur Bam
24	Uday Kumar Sah
25	Chetu Ayer

Date: 2067 Saawan 22
District: Kailali
VDC: Ramshikharjhala
Venue: VDC Building, Ramshikharjhala

SN	Name
1	Kalicharan Chaudhary
2	Chandra Bahadur Thapa
3	Yagya Raj Acharya
4	Tilak Bahadur Chapai
5	Ser Bahadur Rawal
6	Bhuwaneswori Bista
7	Binda Budha
8	Desh Rani Chaudhary
9	Raju Budha
10	Indira Bhandari
11	Dilli Rawal
12	Chhabi Lal Wali
13	Binti Ram Chaudhary
14	Madan Bahadur Chaudhary
15	Hari Prasad Chaudhary
16	Bam Bahadur Shahi
17	Chanda Kala Rawal
18	Lal Bahadur Khadak
19	Prakash Saud
20	Tek Bahadur Bam
21	Uday Kumar Sah
22	Chetu Ayer

Date: 2067 Sawan 31
District: Kailali
VDC: Pahalmanpur
Venue: VDC Building, Pahalamanpur

SN	Name
1	Keshav Datta Bhatta
2	Shyam Narayan Yadav
3	Kamala Sapakota
4	Indira Bhandari
5	Chakra Bahadur Shahi
6	Narayan Mishra
7	Khushi Ram Chaudhary
8	Krishna Singh
9	Bishnu Chaudhary
10	Kamalapati Kathariya
11	Gulabi Chaudhary
12	Suraj Chaudhary
13	Raj Kumari Kadariya
14	Raj Kumari Chaudhary
15	Ram Kumari Chaudhary
16	Gyani Chaudhary
17	Gujana Kathariya
18	Sita Kathariya
19	Manisha Chaudhary
20	Rita Chaudhary
21	Kashi Chaudhary
22	Bharati Chaudhary
23	Naian Chaudhary
24	Maghi Chaudhary
25	Radha Mishra
26	SaritaBam
27	Mangi Devi Chaudhary
28	Lal Bahadur Khadak
29	Prakash Saud

30	Tek Bahadur Bam
31	Uday Kumar Sah
32	Chetu Ayer

Date: 2067 Bhadra 11
District: Kailali
VDC: Hasuliya
Venue: Health Post, Hasuliya

SN	Name
1	Dudhi Ram Chaudhary
2	Tok Raj Chaudhary
3	Bal Ram Chaudhary
4	Naresh Chaudhary
5	Bani Ram Chaudhary
6	Bimala Paudel
7	Gita Chaudhary
8	Rekha Chaudhary
9	Kaushi Bohara
10	Kamala Chaudhary
11	Lalita Chaudhary
12	Maheswori Chaudhary
13	Bindra Chaudhary
14	Buddhi Ram Chaudhary
15	Chandrakala Nepal
16	Sunita Chaudhary
17	Kailash Kusmi
18	Firu Devi Chaudhary
19	Narayan Paudel
20	Lal Bahadur Khadak
21	Prakash Saud
22	Tek Bahadur Bam
23	Uday Kumar Sah
24	Chetu Ayer

Date: 2067 Sawan 22
District: Doti
VDC: Simchour
Venue: Health Post, Simchour

SN	Name
1	Birkha Bahadur Saud
2	Ram Bahadur Sinjali
3	Man Bahdur Bohara
4	Bhim Bahadur Gurung
5	Girija Devi Saud
6	Bipana Sapana
7	Asuni Devi Sapkota
8	Indrakala devi KC
9	Bishnu Bam
10	Teksara Acharya
11	Ranjeet Magar
12	Nar Bahadur Aauji
13	Arjun Kunwar
14	Prem Kunwar
15	Goma Joshi
16	Manoj Adhikari

Date: 2067 Bhadra 3
District: Doti
VDC: Khatiwada
Venue: Health Post, Khatiwada

SN	Name
1	Purna Bahadur BK
2	Ashok Bahadur Nagari
3	Surendra BK
4	Ser BK
5	Laxman Khadka
6	Jagannatha Prasad Dahal
7	Dev Bahadur Kathayat
8	Laxmi Prasad Chataut
9	Mani Ram Ojha
10	Janu Kumari Majhi
11	Chhatra Devi Dahal
12	Man Bahdur Khadaka
13	Rajesh Man Rajbhandari
14	Ganesh Shahi
15	Nar Bahadur Auji
16	Arjun Kunwar
17	Prem Kunwar
18	Goma Joshi
19	Manoj Adhikari

Date: 2067 Bhadra 14
District: Achham
VDC: Sokat
Venue: Health Post, Sokat

SN	Name
1	Tara Singh Saud
2	Mahendra Bahadur Saud
3	Kamal Bahadur Saud
4	Padam Bahadur Saud
5	Bhanu Bhakta Joshi
6	Nar Bahadur Saud
7	Dil Bahadur Saud
8	Chandra Singh Saud
9	Ganesh Bahadur BK
10	Ganga Ram Saud
11	Deumale Saud
12	Hunku Devi Saud
13	Mata Devi Saud
14	Setu Devi Saud
15	Madhura Devi Saud
16	Santosh Pokhrel
17	Naresh Bohara
18	Bira Devi
19	Raju Saud
20	Sita Saud
21	Kati devi Saud
22	Narpata Devi Saud
23	Bimala Saud
24	Kalpana Jaishi
25	Deusari Saud
26	Narpata Parki
27	Jhima Nepali
28	Dhauri Saud
29	Deumati Saud

30	Mata Devi Saud
31	Khima Devi Joshi
32	Papi Saud
33	Gauri Devi Joshi
34	Duri Saud
35	Nain Saud
36	Ser Bahadur Saud
37	Ram Bahadur Saud
38	Jhankar Saud
39	Paharam Saud
40	Tura Ram Joshi
41	Jan Singh Saud
42	Shiv Narayan Joshi
43	Ser Bahdur Saud
44	Ram Bahadur Saud
45	Ram Bahadur Saud
46	Rewant Bohara
47	Dammar Saud
48	Guje Aauji
49	Prasane Koli
50	Dil Luhar
51	Bhime Saud
52	Mandhire Saud
53	Dhirghe Saud
54	Bhumi saud
55	Chhatra Jora
56	Bhuwan Joshi
57	Santosh Pokhrel
58	Naresht Bohara
59	Tanka Joshi